

We are Number One

LazyTown Robbie Rotten

Li Bowen
Adora Blue Rearr.

Intro Offensively! ♩ = 162

Select one saxophone to play this intro

HEY!

Melody in Bb (Treble Clef)

Select one saxophone to play this intro

Melody in C (Treble Clef)

Select one saxophone to play this intro

Melody in F (Treble Clef)

Select one saxophone to play this intro

Melody in Eb (Treble Clef)

Select one saxophone to play this intro

Harmony in Eb (Treble Clef)

All parts play

Select one saxophone to play this intro

Harmony in Bb (Treble Clef)

All parts play

Select one saxophone to play this intro

Harmony in C (Treble Clef)

All parts play

Select one saxophone to play this intro

Melody in C (Bass Clef)

Select one saxophone to play this intro

Bass in Eb (Treble Clef)

All parts play

Select one saxophone to play this intro

Bass in C (Bass Clef)

Select one saxophone to play this intro

Bass in Bb (Bass Clef)

Drumset

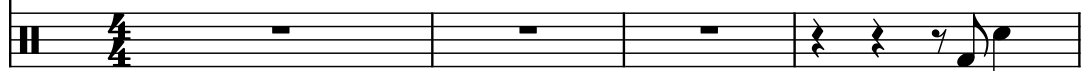

HEY!

We are number one!

5 **A (1st Chorus)**

Mel. Bb

Mel. C.

Mel. F

Mel. Eb

Har. Eb

Har. Bb

Har. C

Mel. C(B)

Ba. Eb

Ba. C

Ba. Bb

Drs.

Mel. Bb

Mel. C.

Mel. F

Mel. Eb

Har. Eb

Har. Bb

Har. C

Mel. C(B)

Ba. Eb

Ba. C

Ba. Bb

Drs.

15

B Verse pt 1

Mel. Bb

Mel. C. *mp*

Mel. F *mp*

Mel. Eb *mp*

Har. Eb *mp*

Har. Bb

Har. C

Mel. C(B)

Ba. Eb *mp*

Ba. C

Ba. Bb

Drs.

Mel. Bb

Mel. C.

Mel. F

Mel. Eb

Har. Eb

Har. Bb

Har. C

Mel. C(B)

Ba. Eb

Ba. C

Ba. Bb

Drs.

25

**Verse pt 2 (Sneak Around)**

Shh!

No, don't touch that!

Mel. Bb

Mel. C.

Mel. F

Mel. Eb

Har. Eb

Har. Bb

Har. C

Mel. C(B)

Ba. Eb

Ba. C

Ba. Bb

Drs.

30

D**(2nd Chorus)****HEY!**

We are number one!

Mel. Bb

Mel. C.

Mel. F

Mel. Eb

Har. Eb

Har. Bb

Har. C

Mel. C(B)

Ba. Eb

Ba. C

Ba. Bb

Drs.

Mel. Bb

Mel. C.

Mel. F

Mel. Eb

Har. Eb

Har. Bb

Har. C

Mel. C(B)

Ba. Eb

Ba. C

Ba. Bb

Drs.

40

E (Solos)

Mel. Bb

Mel. C.

mp

Mel. F

mp

Mel. Eb

mp

Har. Eb

Har. Bb

Har. C

Mel. C(B)

Ba. Eb

mp

Ba. C

Ba. Bb

mp

Drs.

F

What are you doing!?

Ha! Ha! Ha!

(3rd Chorus)

46

Mel. Bb

Mel. C.

Mel. F

Mel. Eb

Har. Eb

Har. Bb

Har. C

Mel. C(B)

Ba. Eb

Ba. C

Ba. Bb

Drs.

Mel. Bb

Mel. C.

Mel. F

Mel. Eb

Har. Eb

Har. Bb

Har. C

Mel. C(B)

Ba. Eb

Ba. C

Ba. Bb

Drs.

Mel. Bb

Mel. C.

Mel. F

Mel. Eb

Har. Eb

Har. Bb

Har. C

Mel. C(B)

Ba. Eb

Ba. C

Ba. Bb

Drs.
