B♭
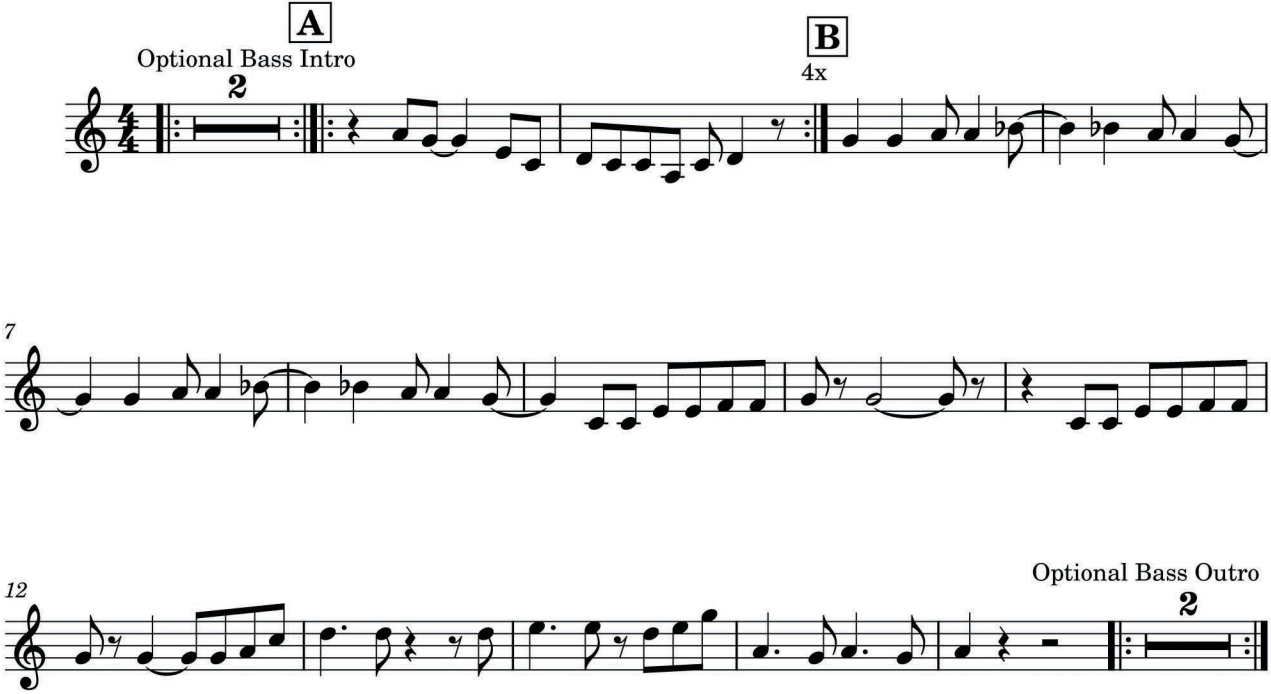
Mercy Mercy Mercy S 013