E♭
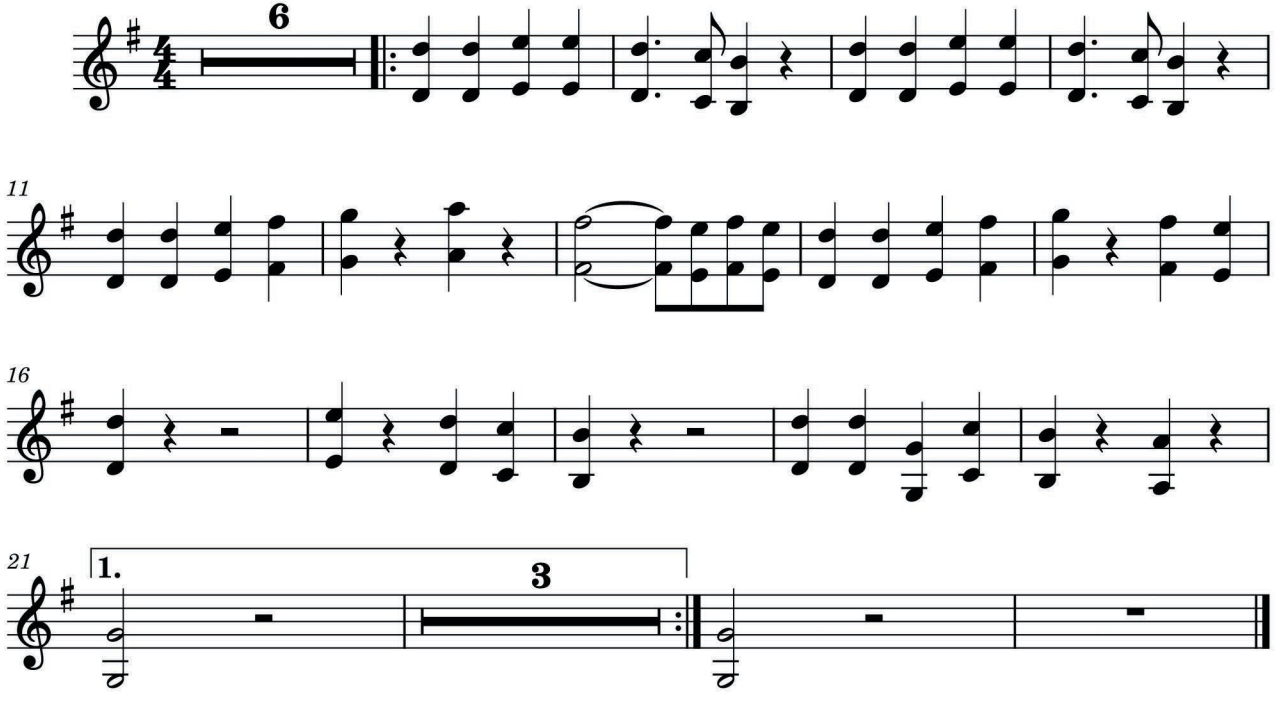
We Shall Overcome S 012