C Bass

We Shall Overcome
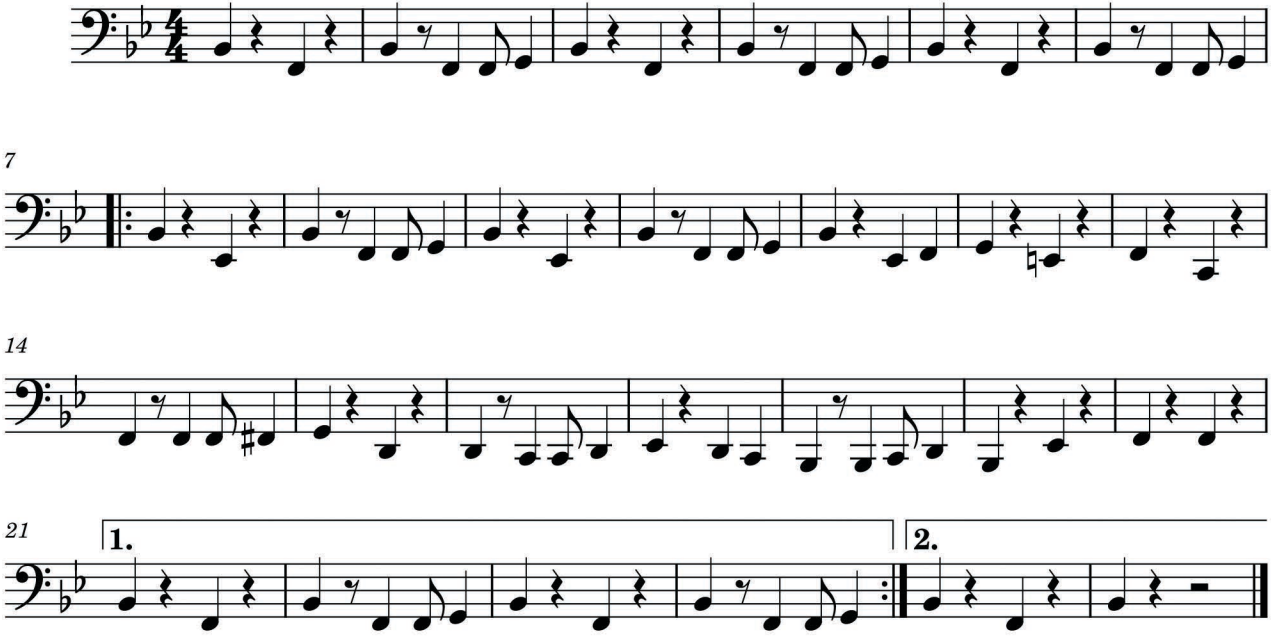
S 012