E♭

This Land Is Your Land

S 010
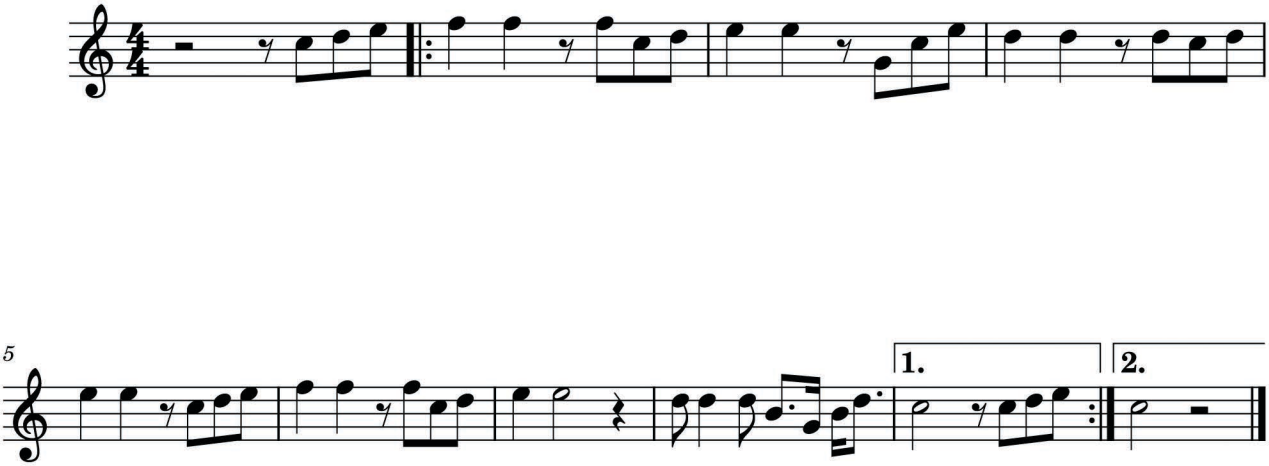
Woodie Guthrie