C Bass

Second Line S 009
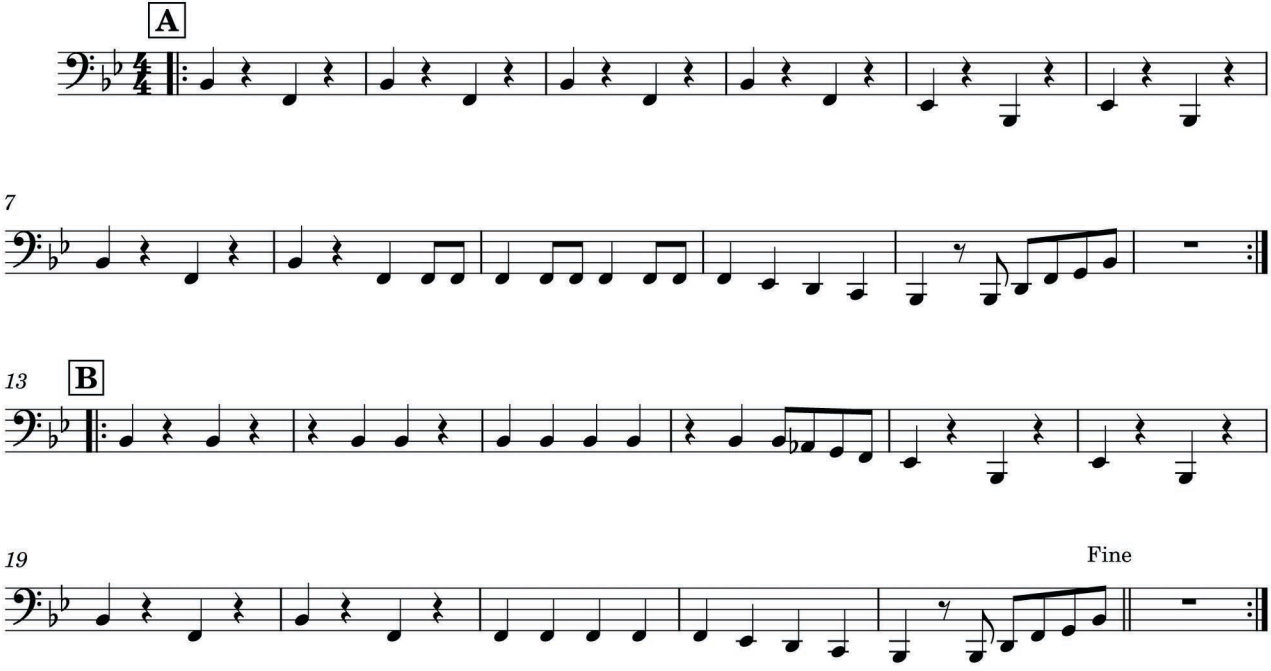
(Joe Avery's Blues)