B♭

Second Line

(Joe Avery's Blues)
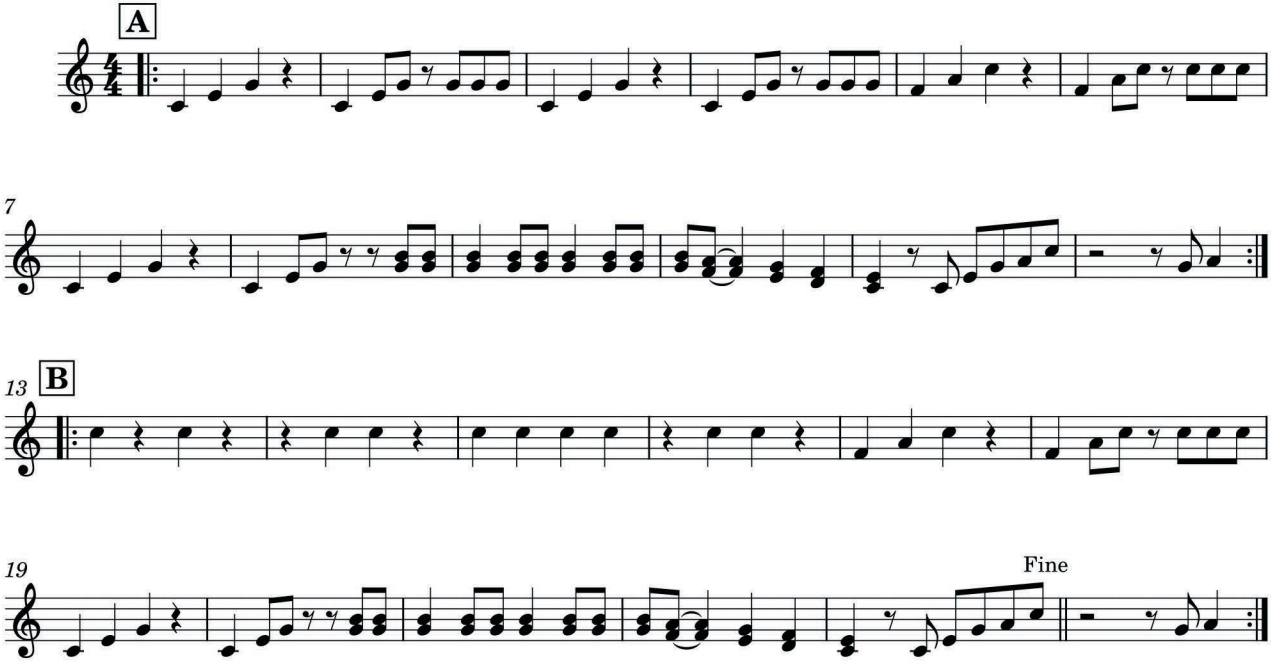
S 009