E♭ Bass

Push It
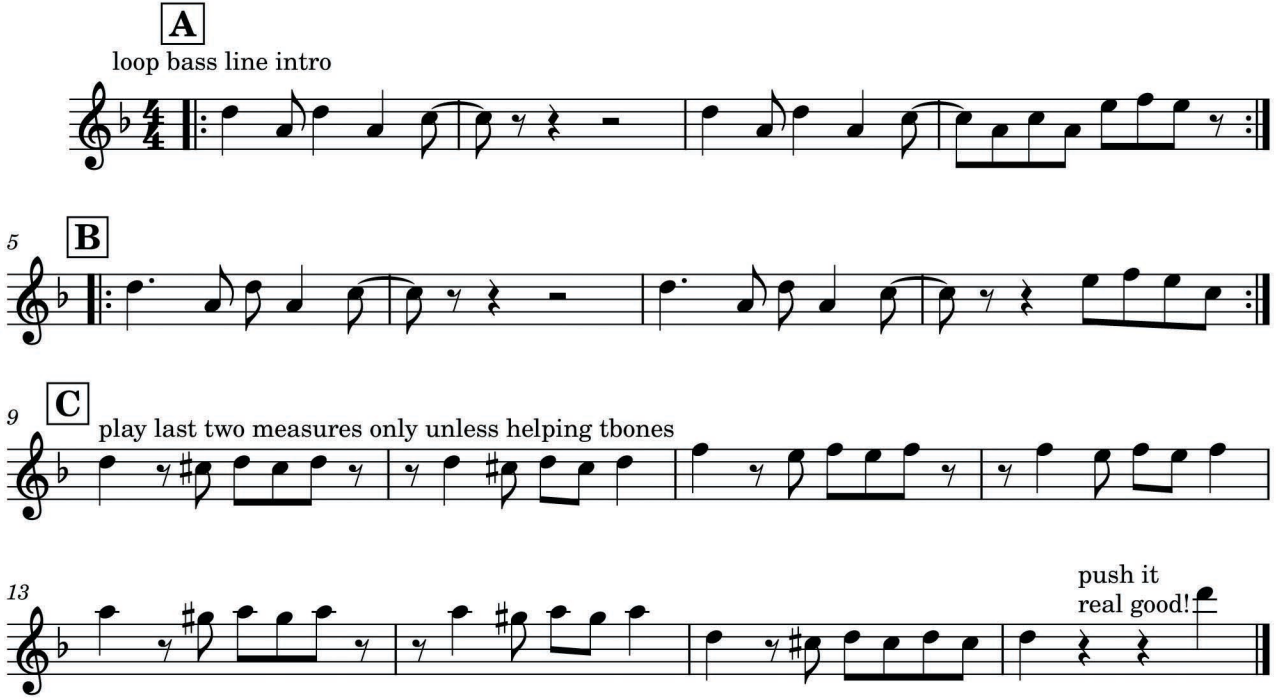
S 008