C Bass

Push It
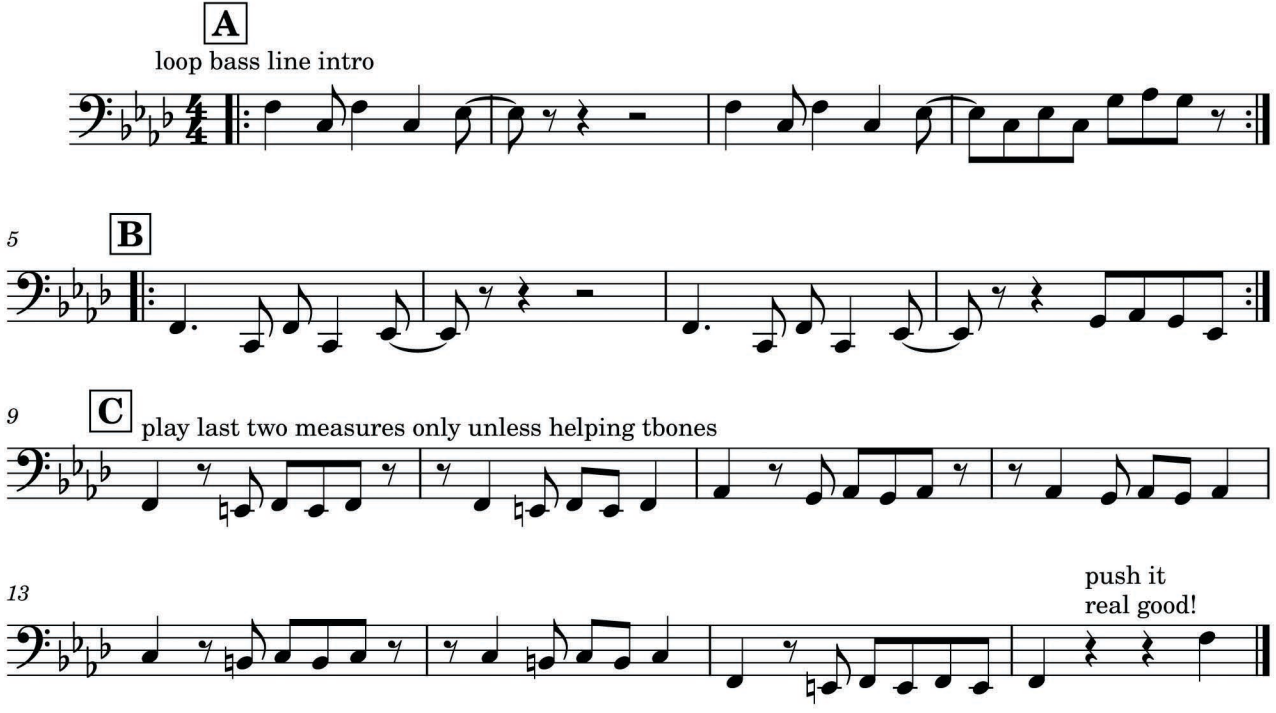
S 008