B♭

Push It
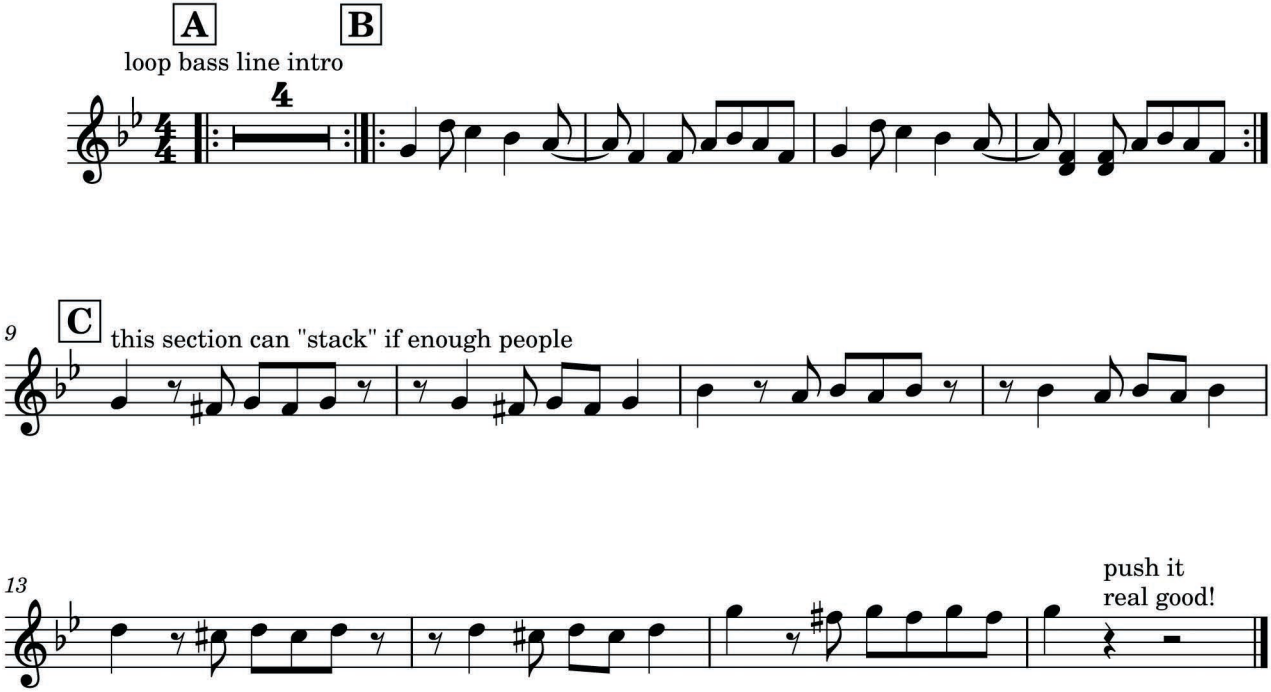
S 008