E♭

Nine to Five S 007
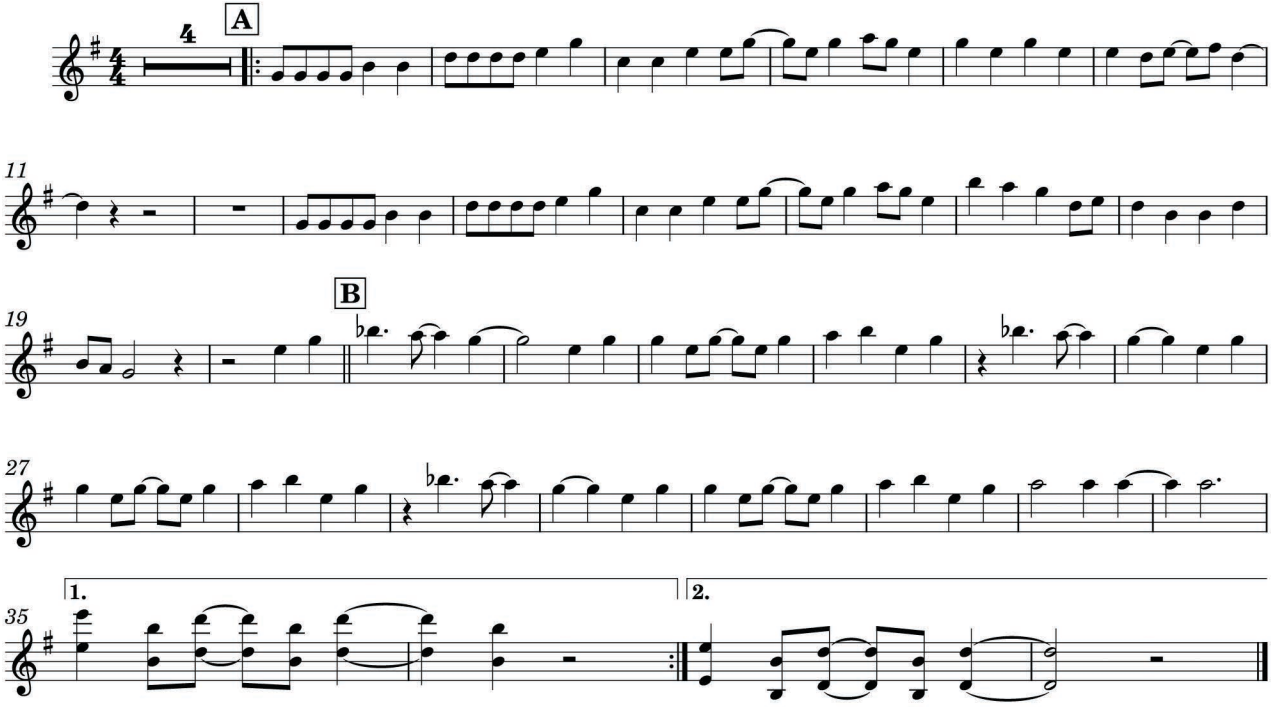
Dolly Parton