B♭

Nine to Five

S 007
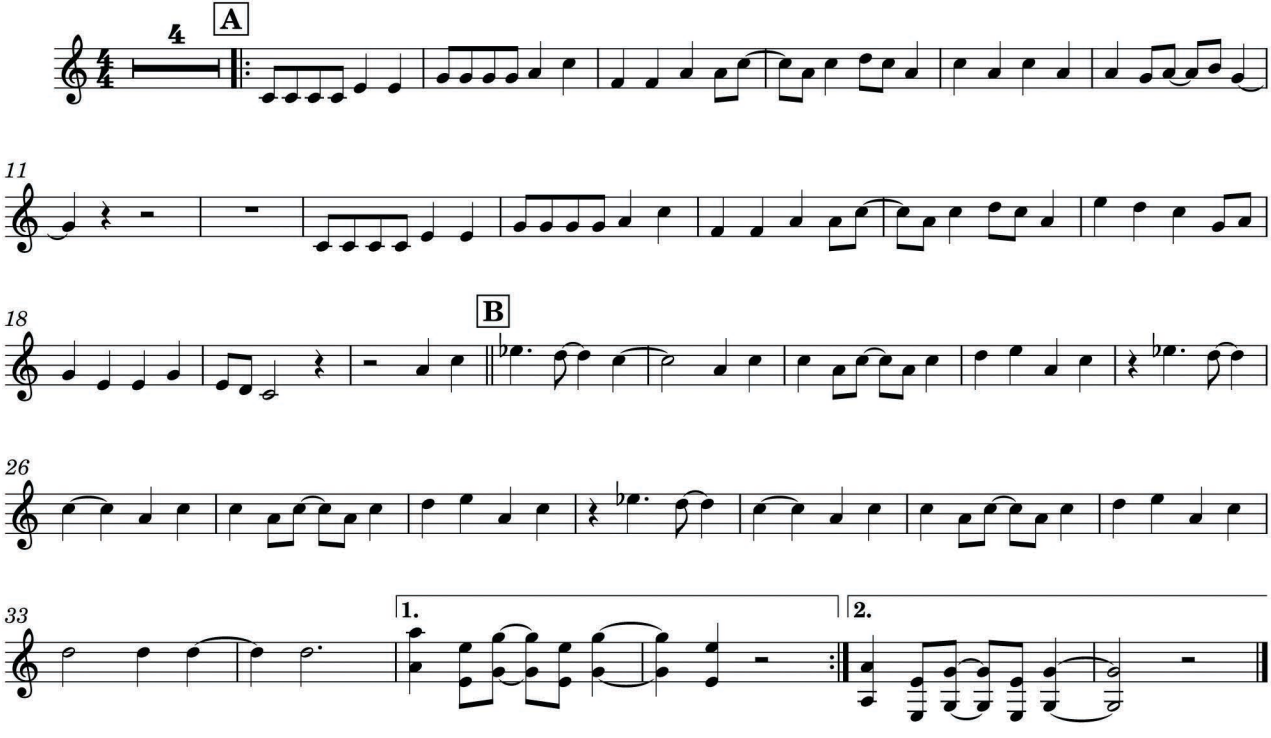
Dolly Parton