C TC

Na Na Hey Hey
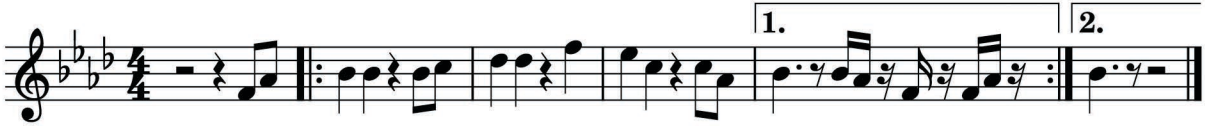
S 006