B♭
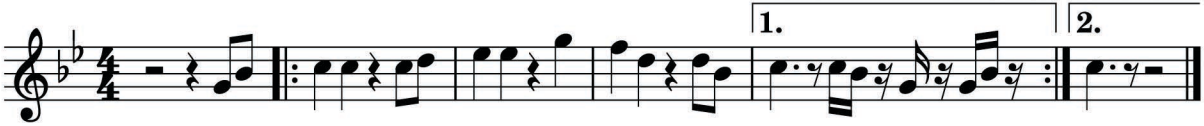
Na Na Hey Hey 𝓢 006