E♭ Bass

Bread and Roses
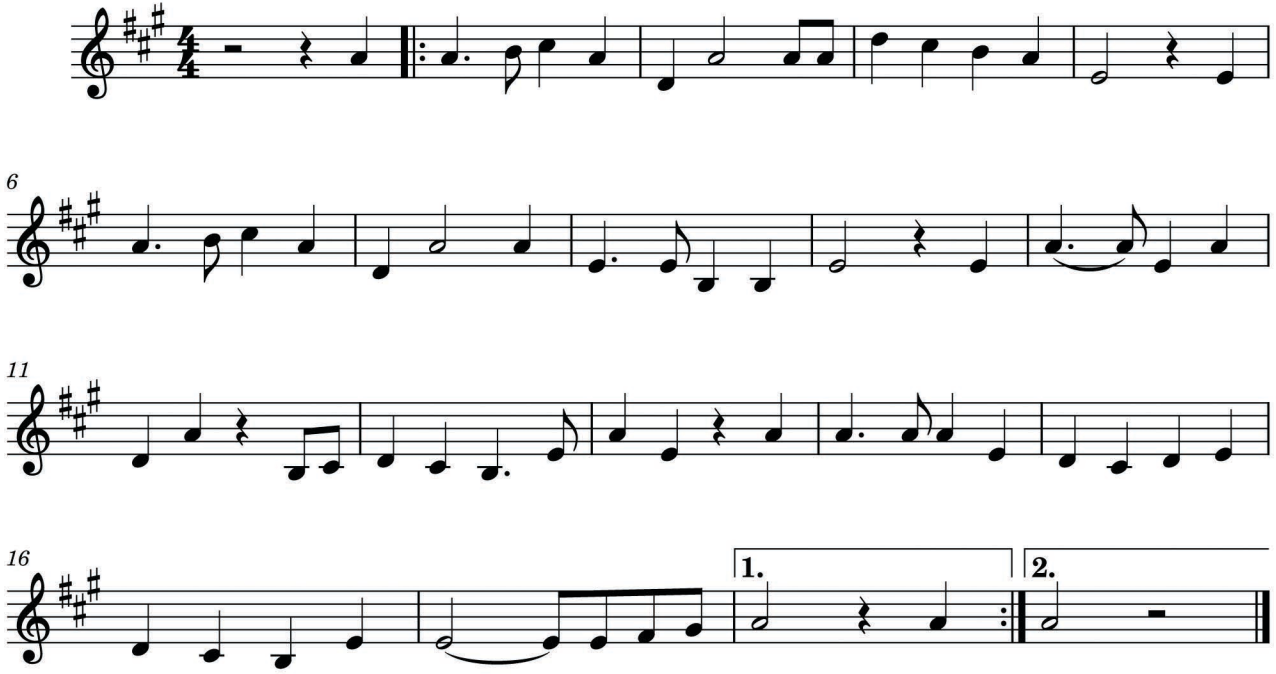
S 005