E♭

Bread and Roses
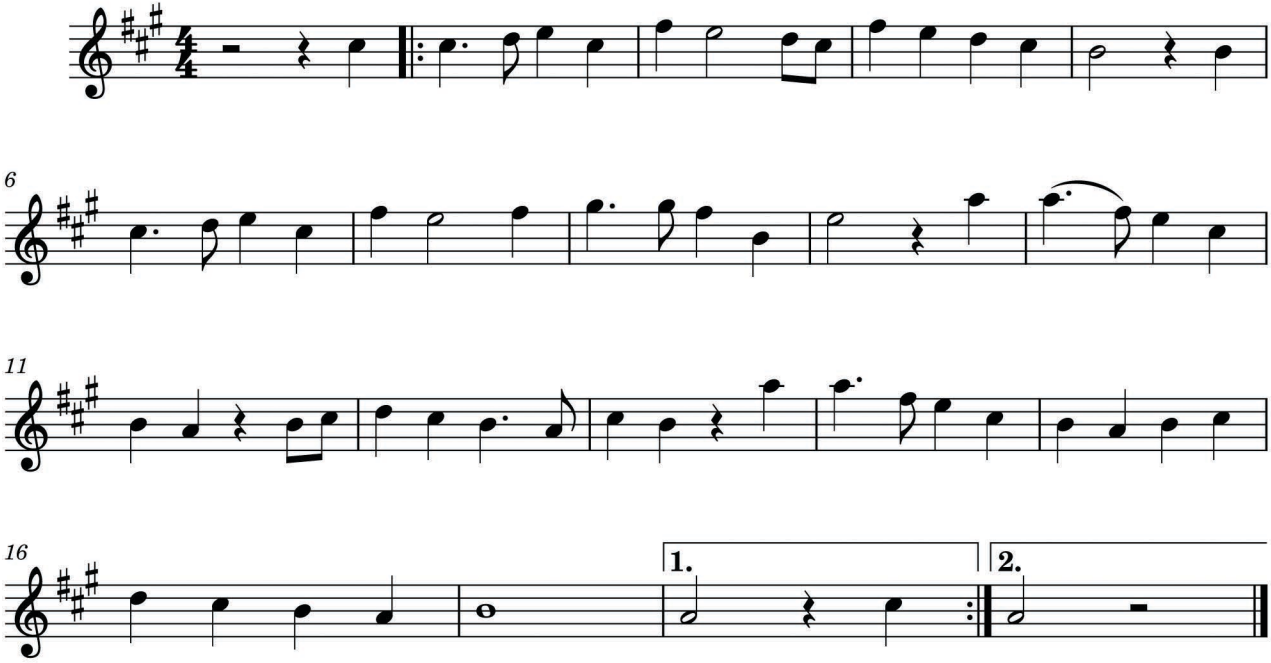
𝄾 005