C BC
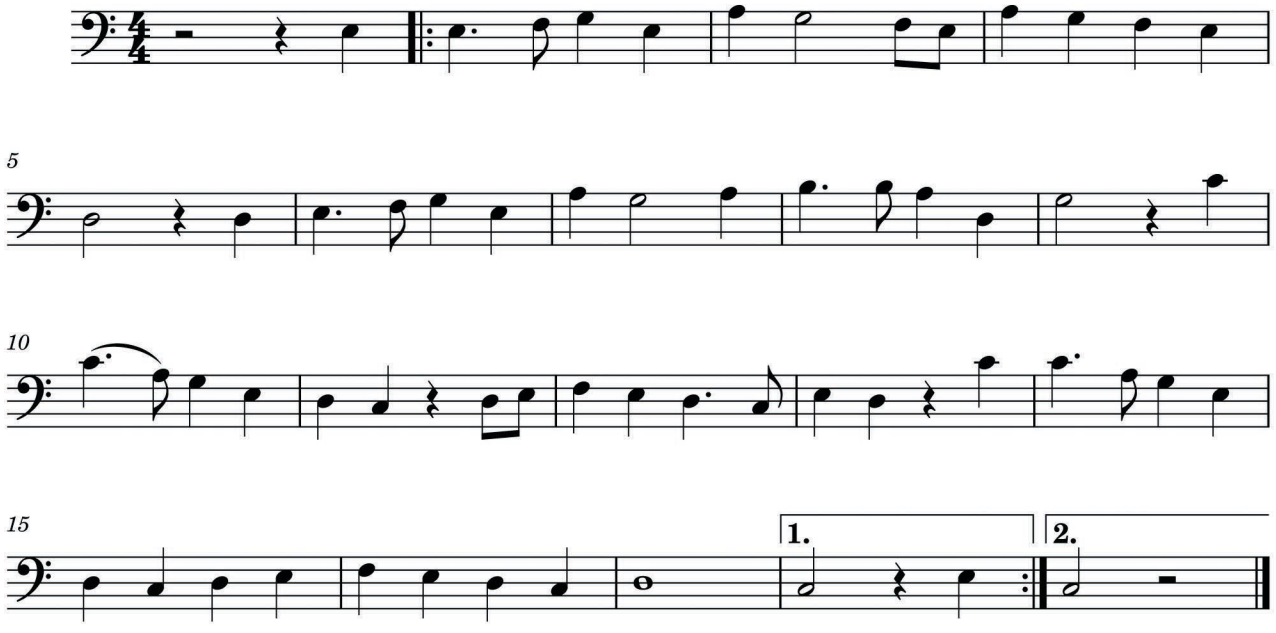
Bread and Roses 𝄢 005