E♭ Bass

Watermelon Man S 004
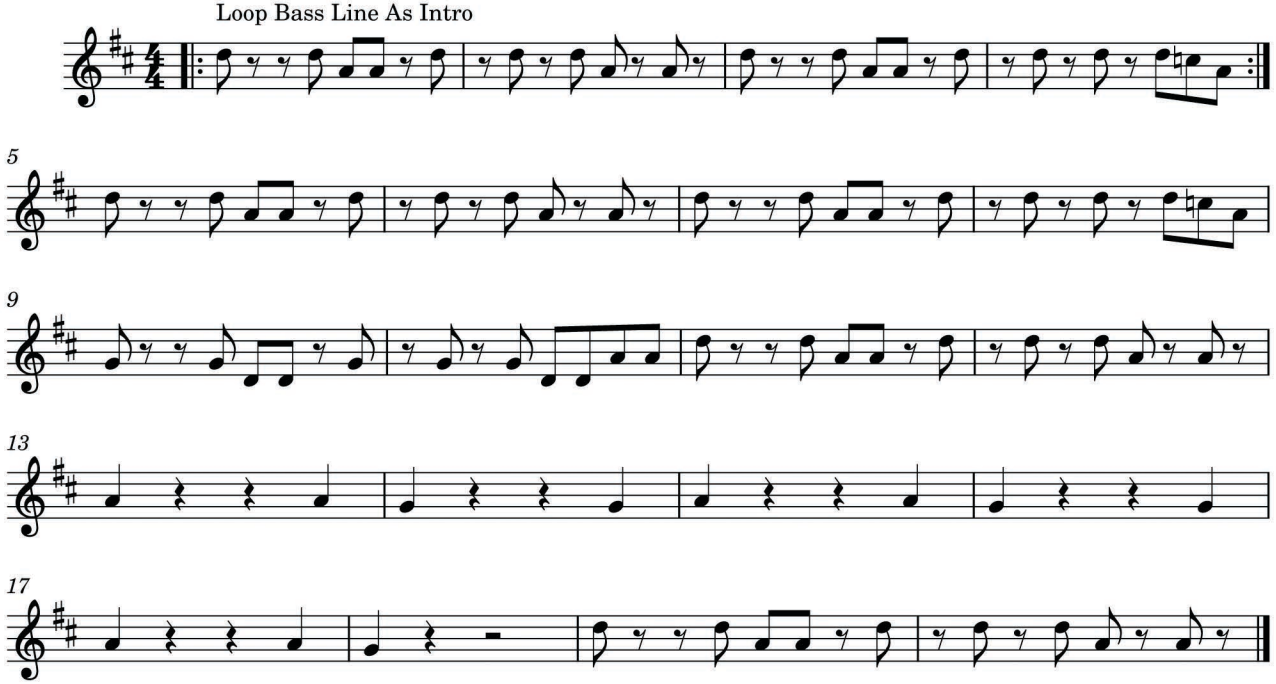
Herbie Hancock