C Bass

Solidarity Forever ی 003

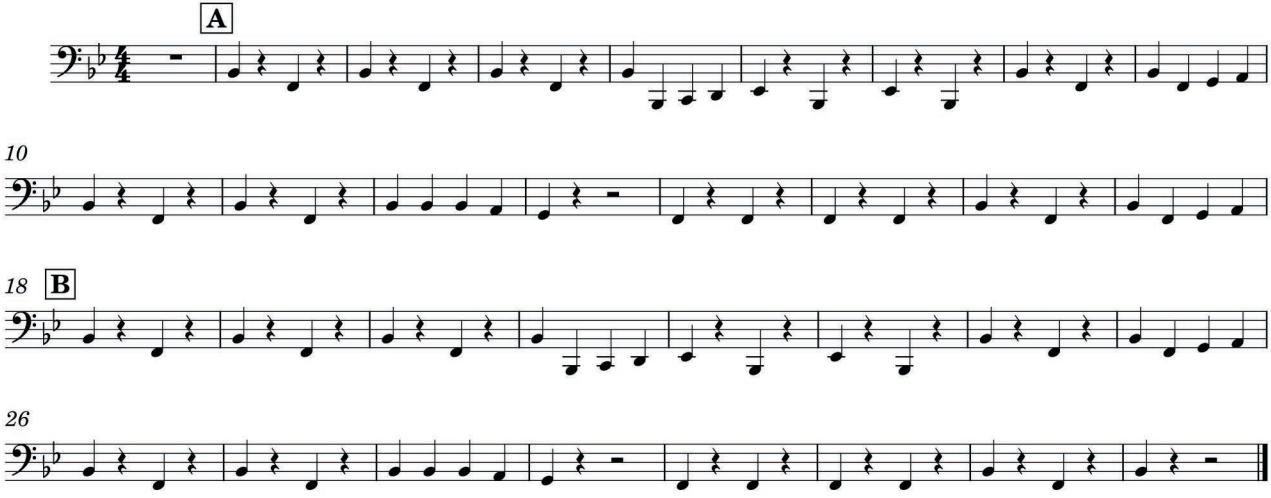

When the union's inspiration through the workers' blood shall run
There can be no power greater anywhere beneath the sun
Yet what force on earth is weaker than the feeble strength of one
But the union makes us strong

C: Solidarity forever x 3 / For the union makes us strong