Ring of Fire 0.2

Kirk Is for JP Honk

Trombone

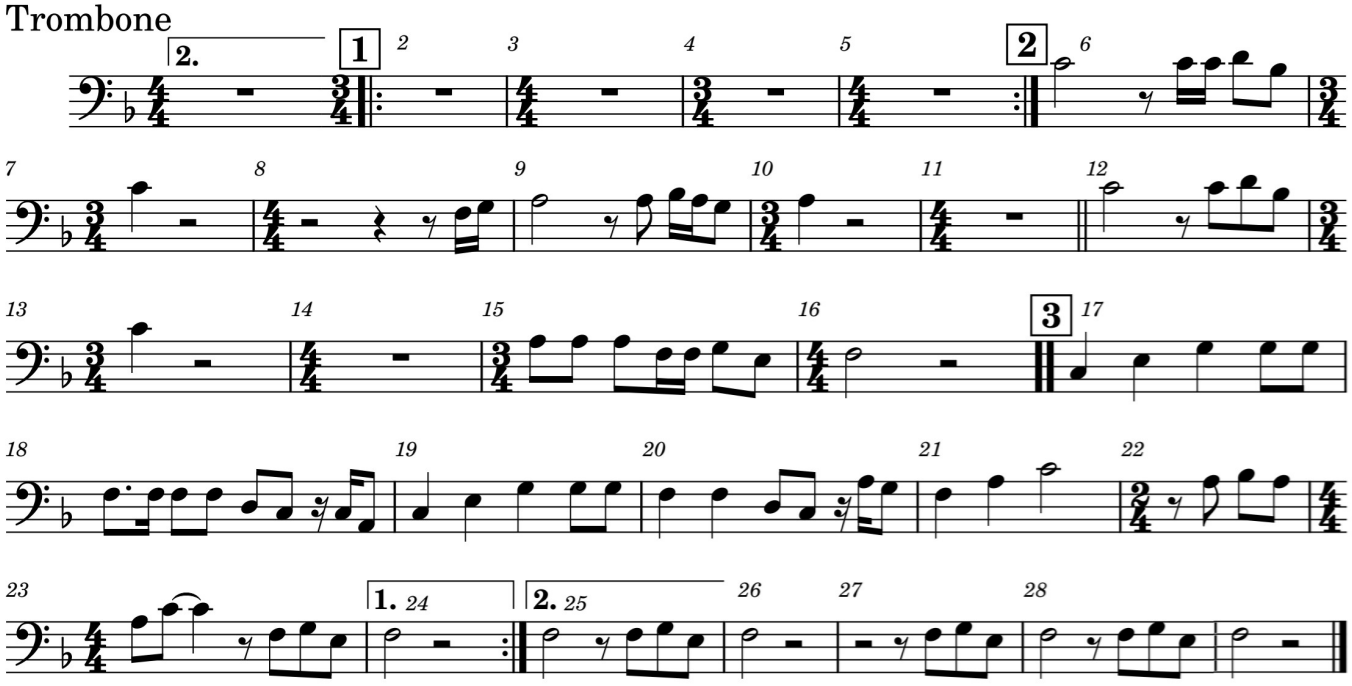
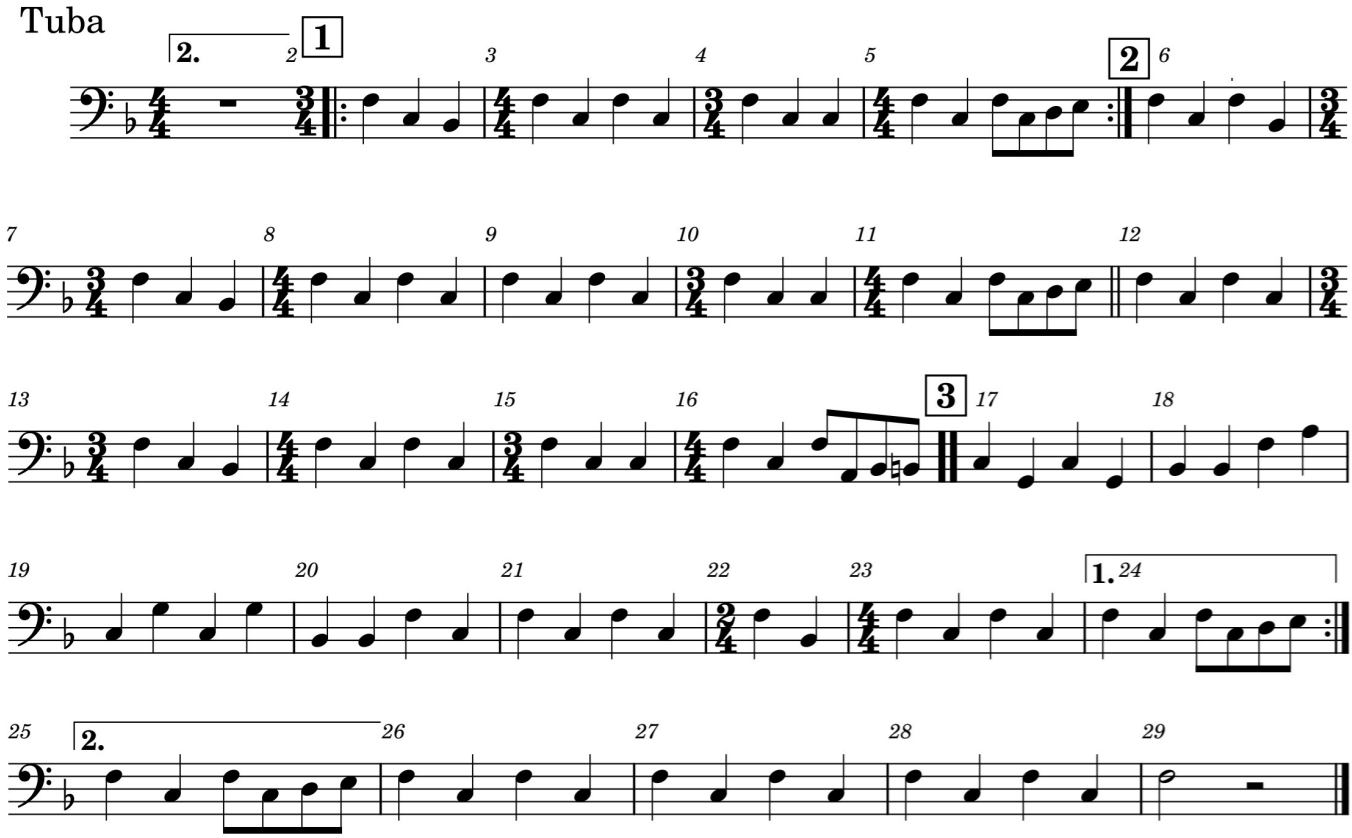
Tuba