Alto Saxophone

Sweet Dreams 1.1

Eurythmics (as played by Soul Rebels Brass Band)

first time drums tuba only, trombones bar 3

Transcribed by Daveed

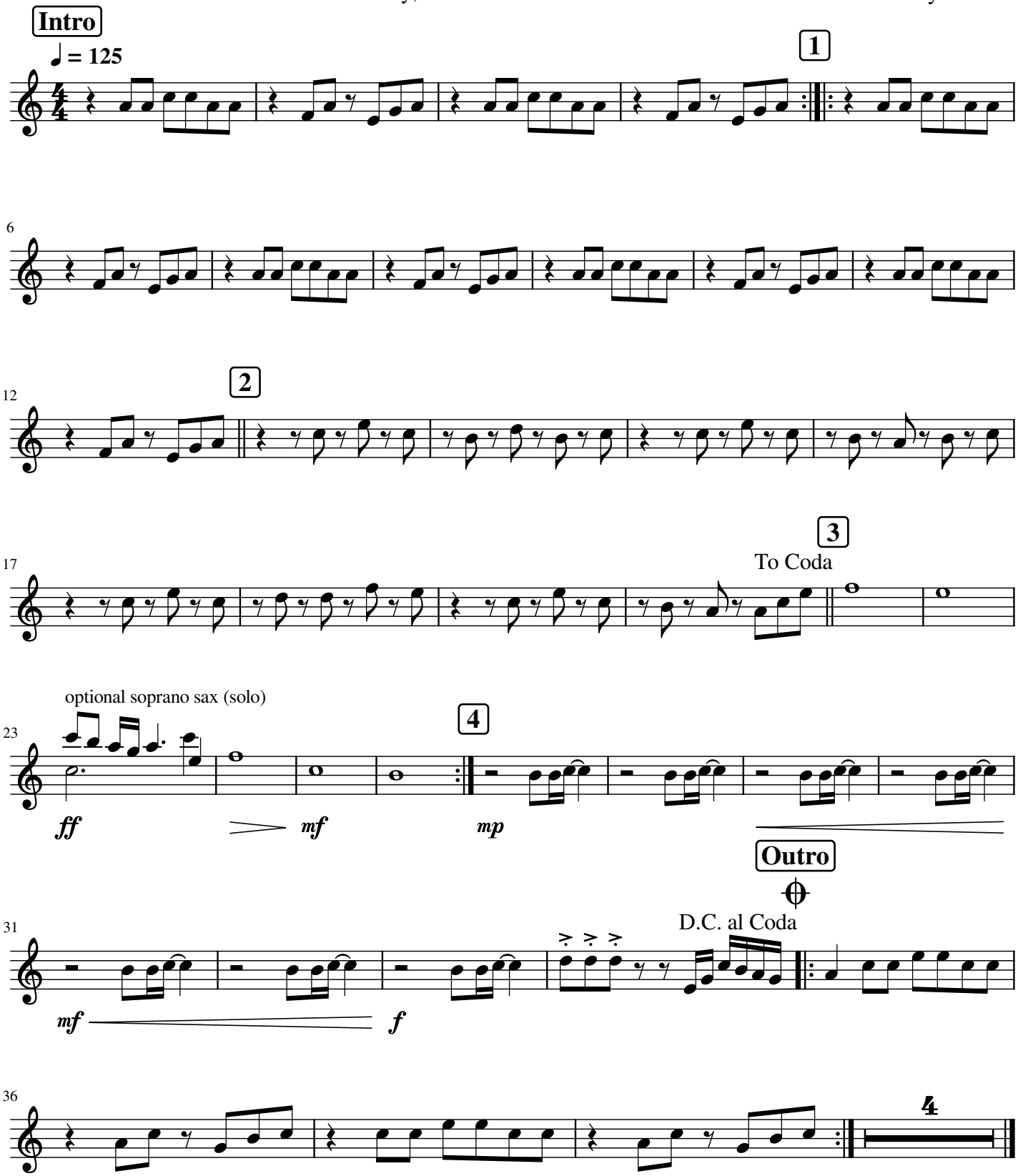

Original by Eurythmics