Melodica

Wipe Out v0.1
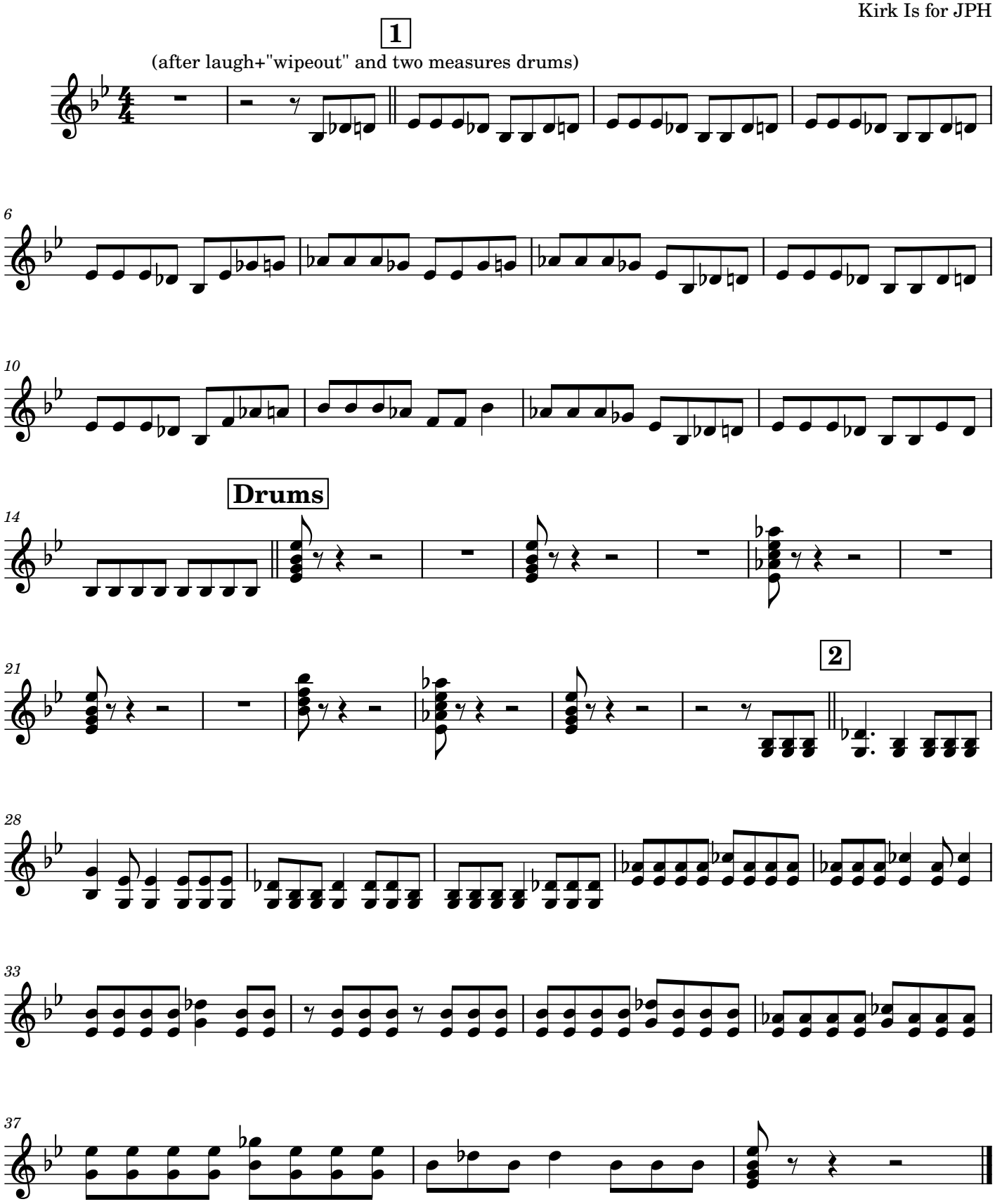
Kirk Is for JPH