

Flute

What Child Is This 1.3 Traditional English Carol (Greensleeves) arr. David Hero

melody instrument enters solo 1st time

repeat I 1st x band entrance

What Child Is This

5 II

What Child Is This

10

What Child Is This

15 Ie ending

What Child Is This

20 Fine

What Child Is This

Alternate Lead on 3rd and 4th repeats (any instrument can play with melody)

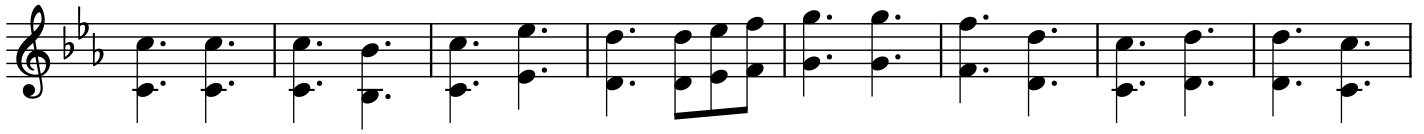

What Child Is This

