

We Shall Overcome - small group

$\text{♩} = 120$

Piccolo

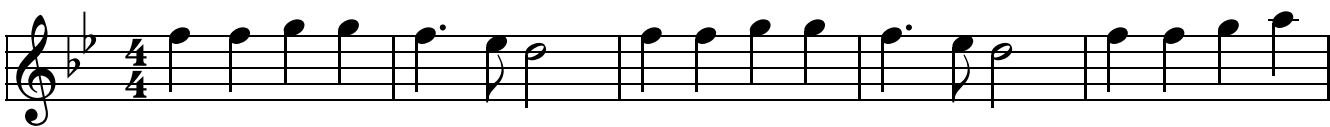

We shall o - ver - -co - -me we shal o - ver - co - -me we shall o - -ver -

Pic

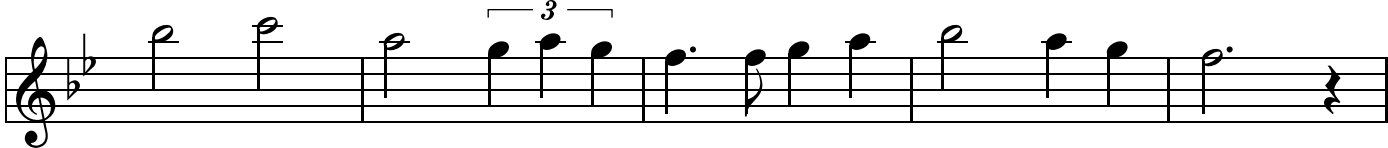

--come some da - - - y Oh - - deep in my heart

Pic

I do be - -lieve that we shall o - ver - -come some day - -

We Shall Overcome - small group

♩ = 120

Alto Sax

We shall o - ver - -co - -me we shal o - ver - co - -me we shall o - -ver -

AS

--come some da - - - y Oh - - deep in my heart

AS

I do be - -lieve that we shall o - ver - -come some day - -

We Shall Overcome - small group

♩=120

Trumpet

We shall o - ver - -co - -me we shal o - ver - co - -me we shall o --ver -

Tpt

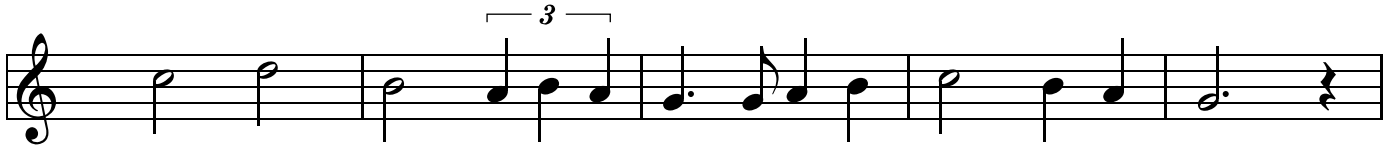

--come some da - - - y Oh - - deep in my heart

Tpt

I do be - -lieve that we shall o - ver - -come some day - -

We Shall Overcome - small group

♩=120

Trombone

We shall o - ver - -co - -me we shal o - ver - co - -me we shall o--ver -

Tb

--come some da - - - y Oh - - deep in my heart

Tb

I do be - -lieve that we shall o - ver - -come some day - -

We Shall Overcome - small group

♩=120

Tuba

Tuba

Tuba
