Trumpet in B♭ 1

SOY EMIGRANTE LATINO

HNOS. FLORES

DRA
J.C.L.

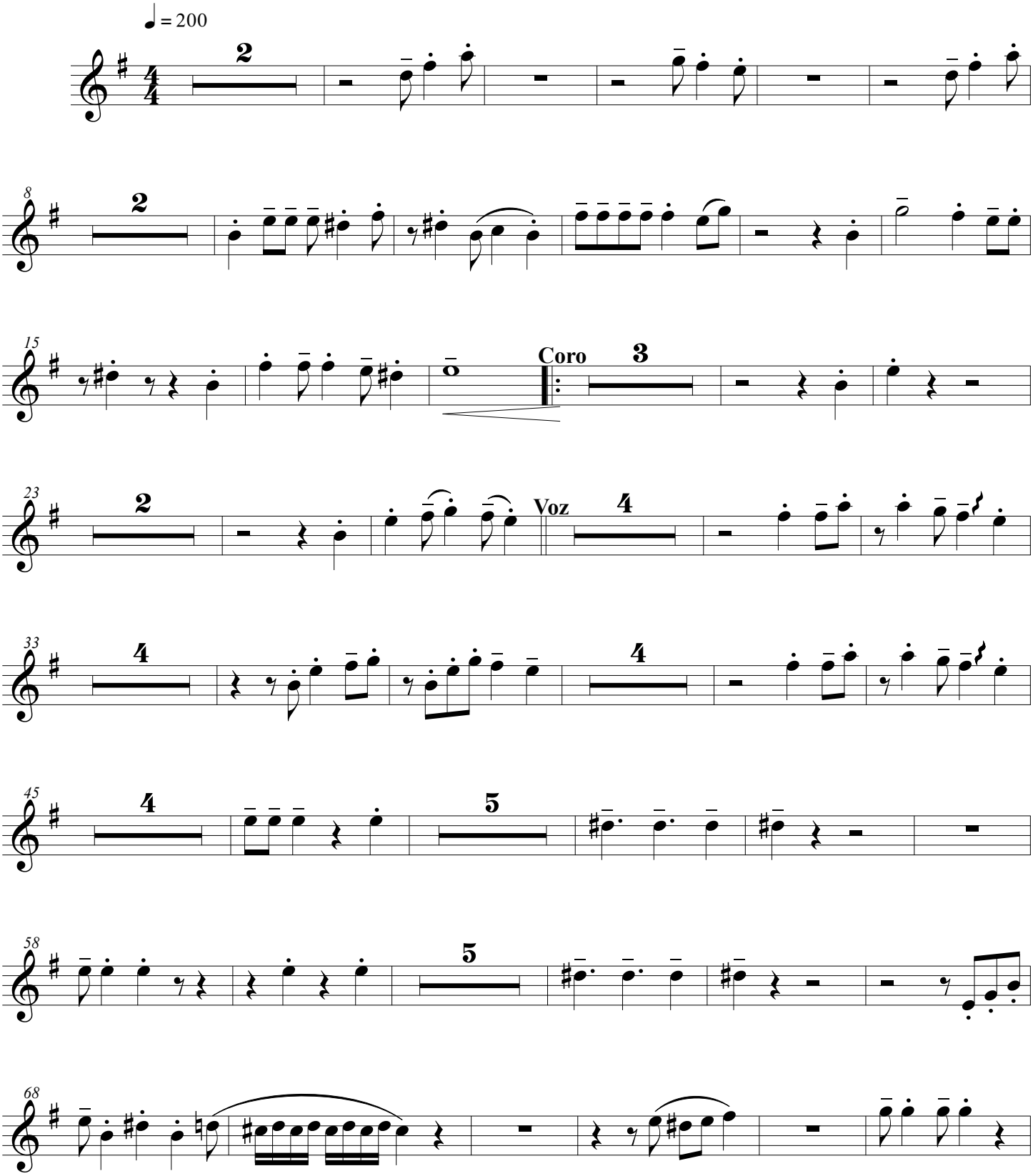

© BANDA A.P.

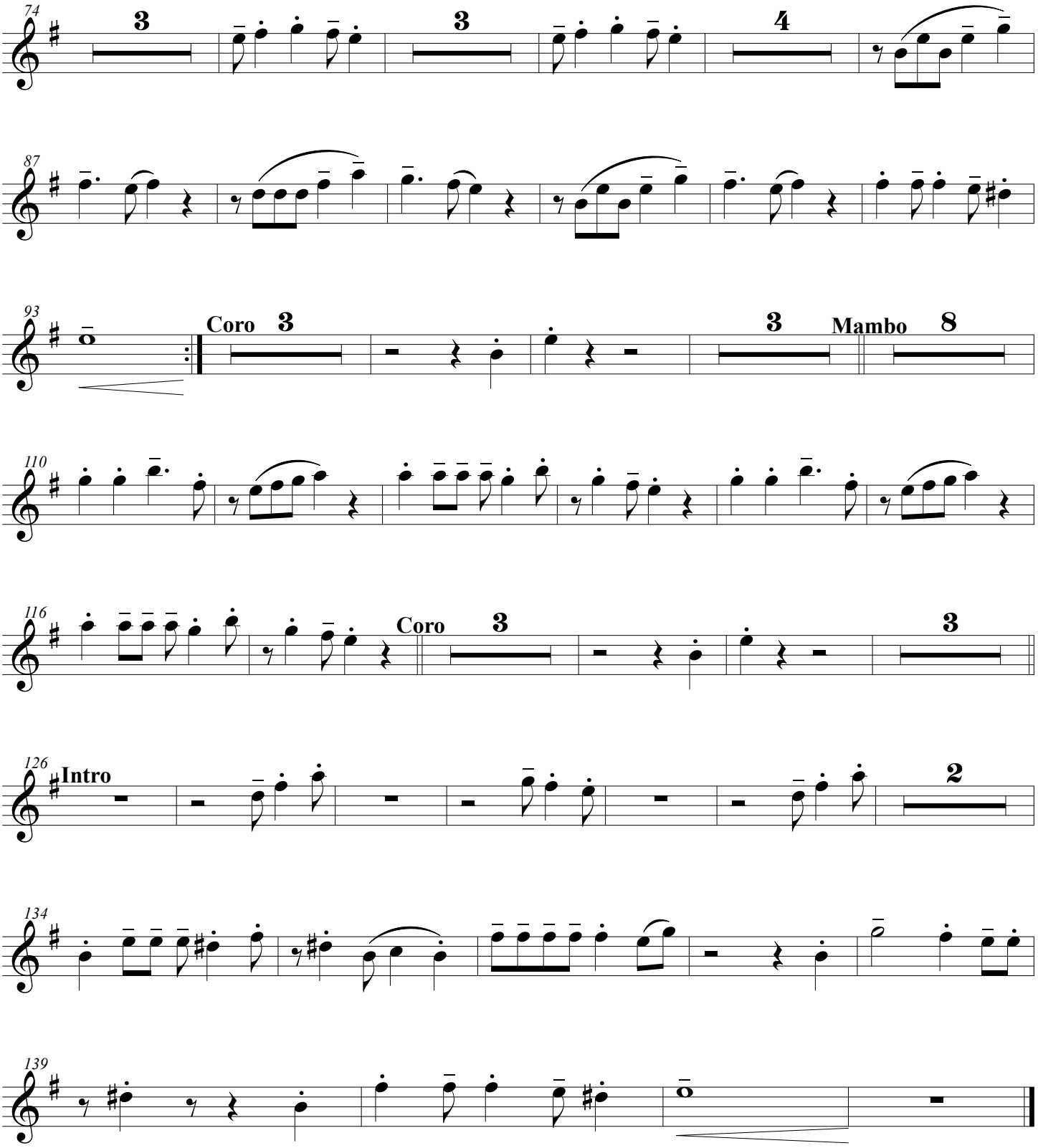
74
3
3
4
87
93
Coro
3
3
Mambo
8
110
116
Coro
3
3
126
Intro
2
134
139