Tenor Sax 1

SOY EMIGRANTE LATINO

HNOS. FLORES

DRA
J.C.L.

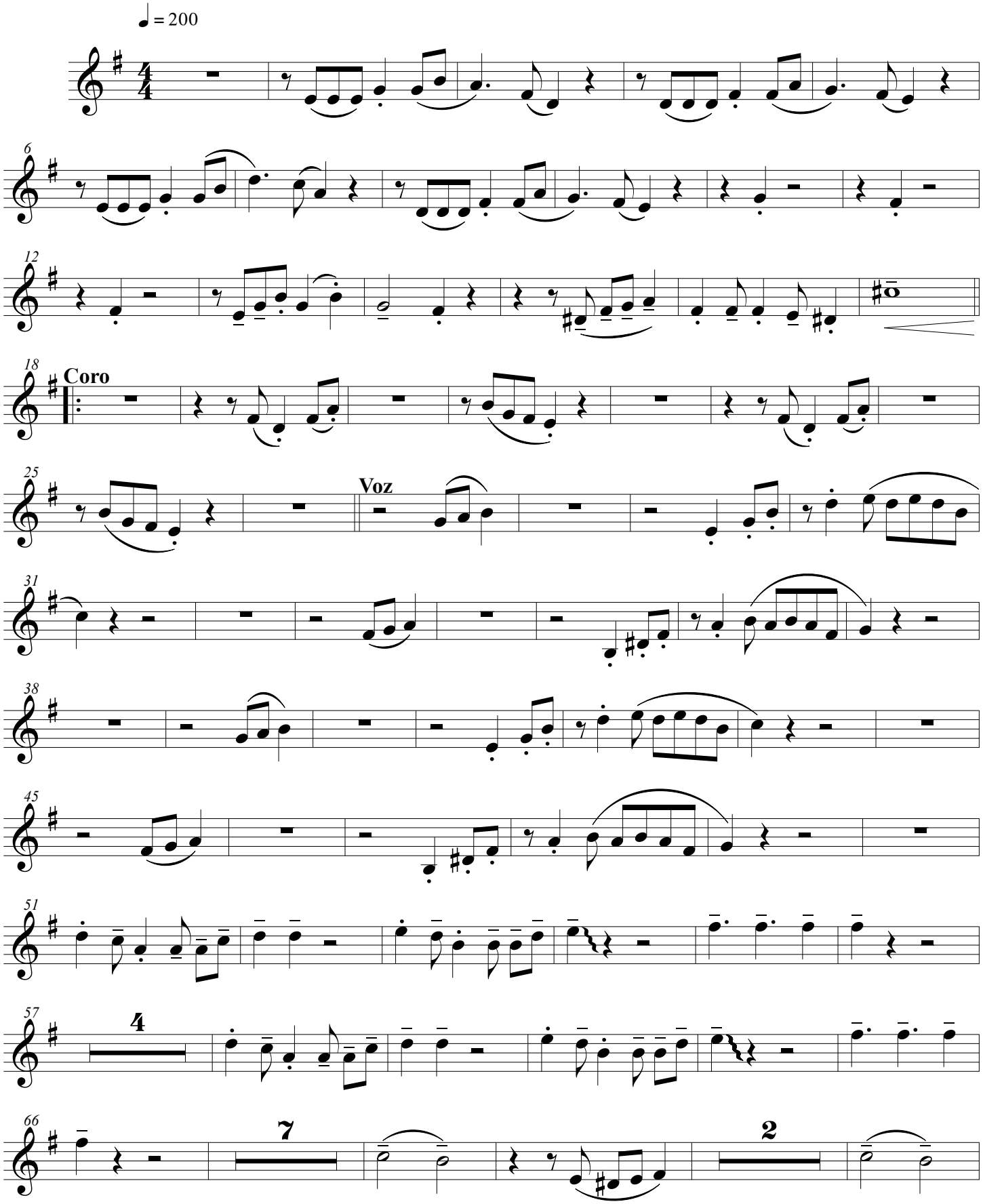

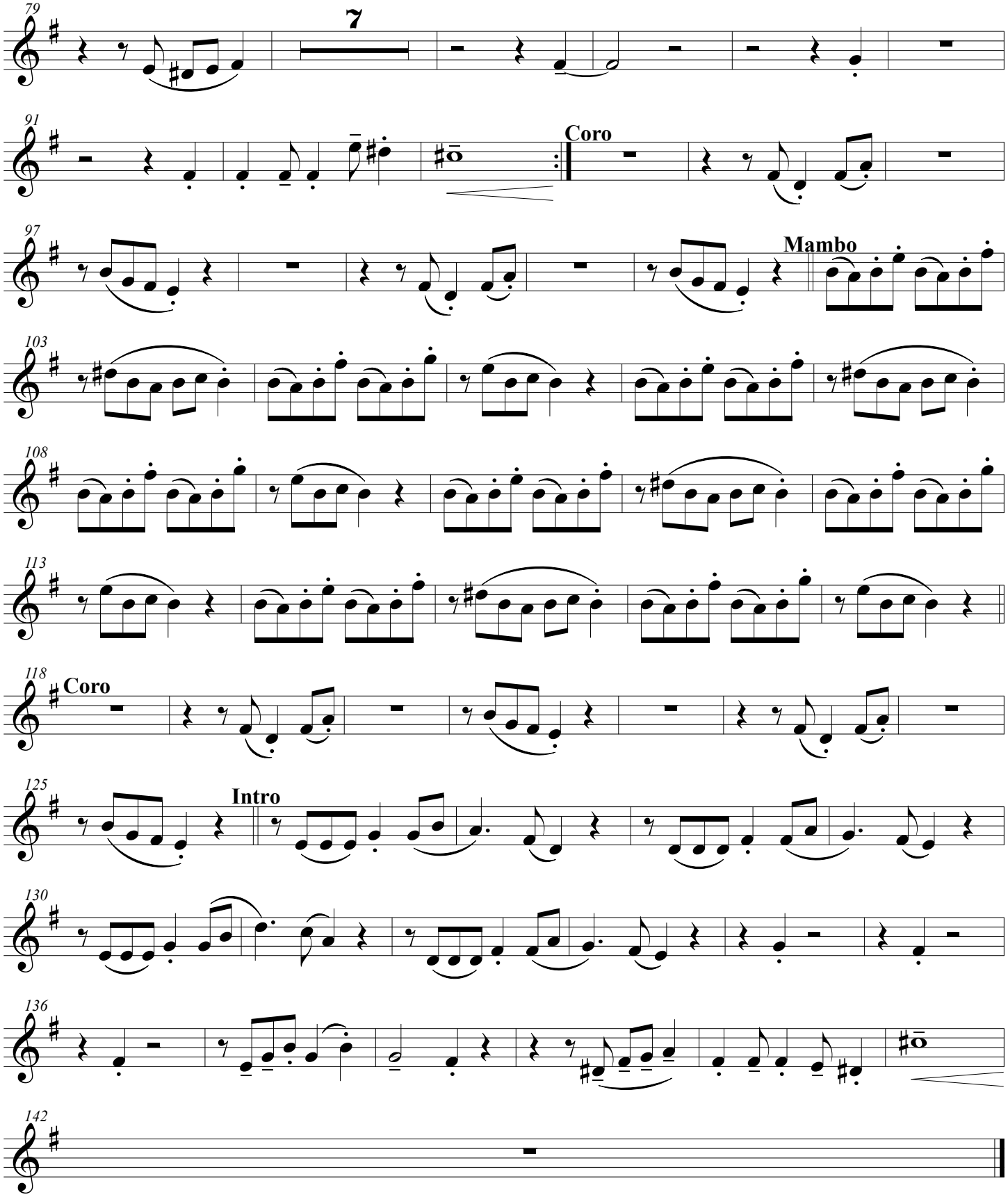
79
7
91
Coro
97
Mambo
103
108
113
118
Coro
125
Intro
130
136
142