Shake It Off

Piccolo
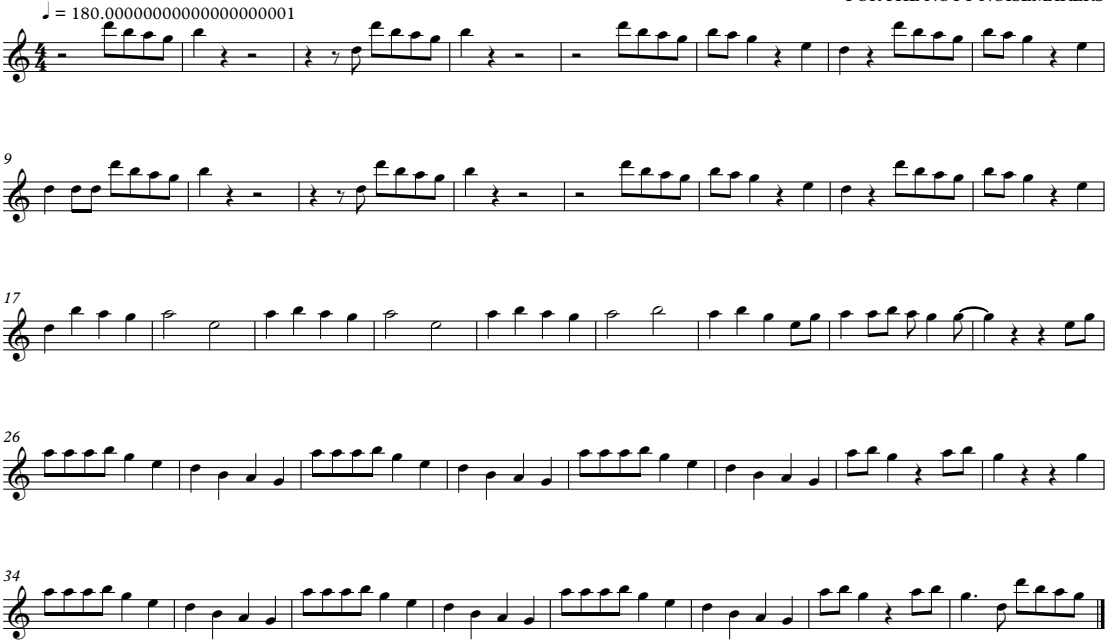
ARRANGED BY JACOB LAROCCA
FOR THE NOTT NOISEMAKERS