Shake It Off

Alto Saxophone
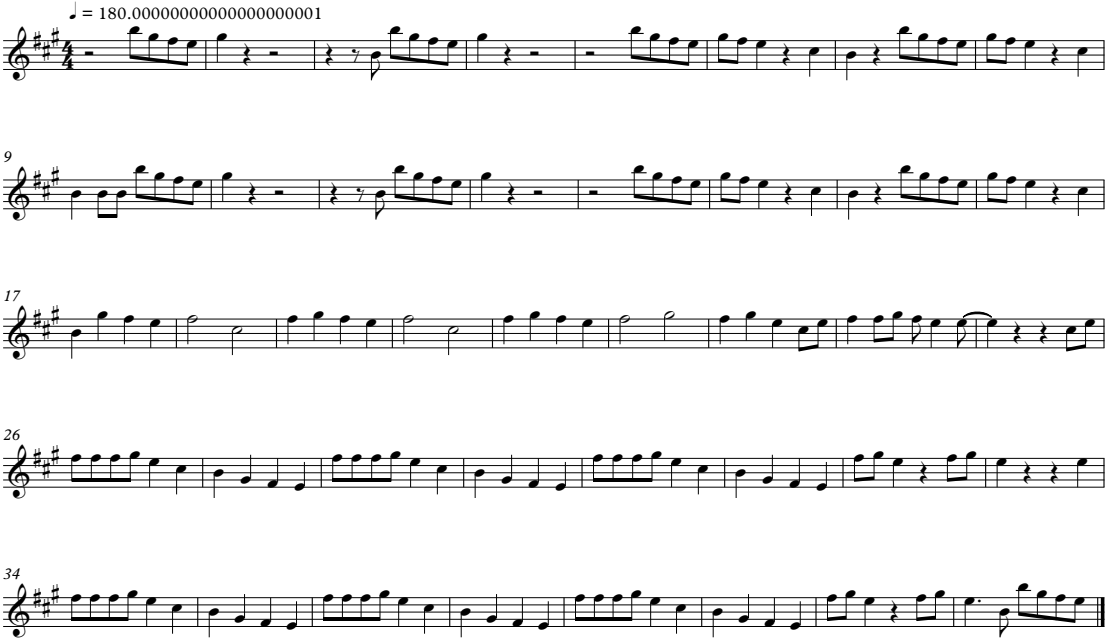
ARRANGED BY JACOB LAROCCA
FOR THE NOTT NOISEMAKERS