Safe and Sound

Tuba
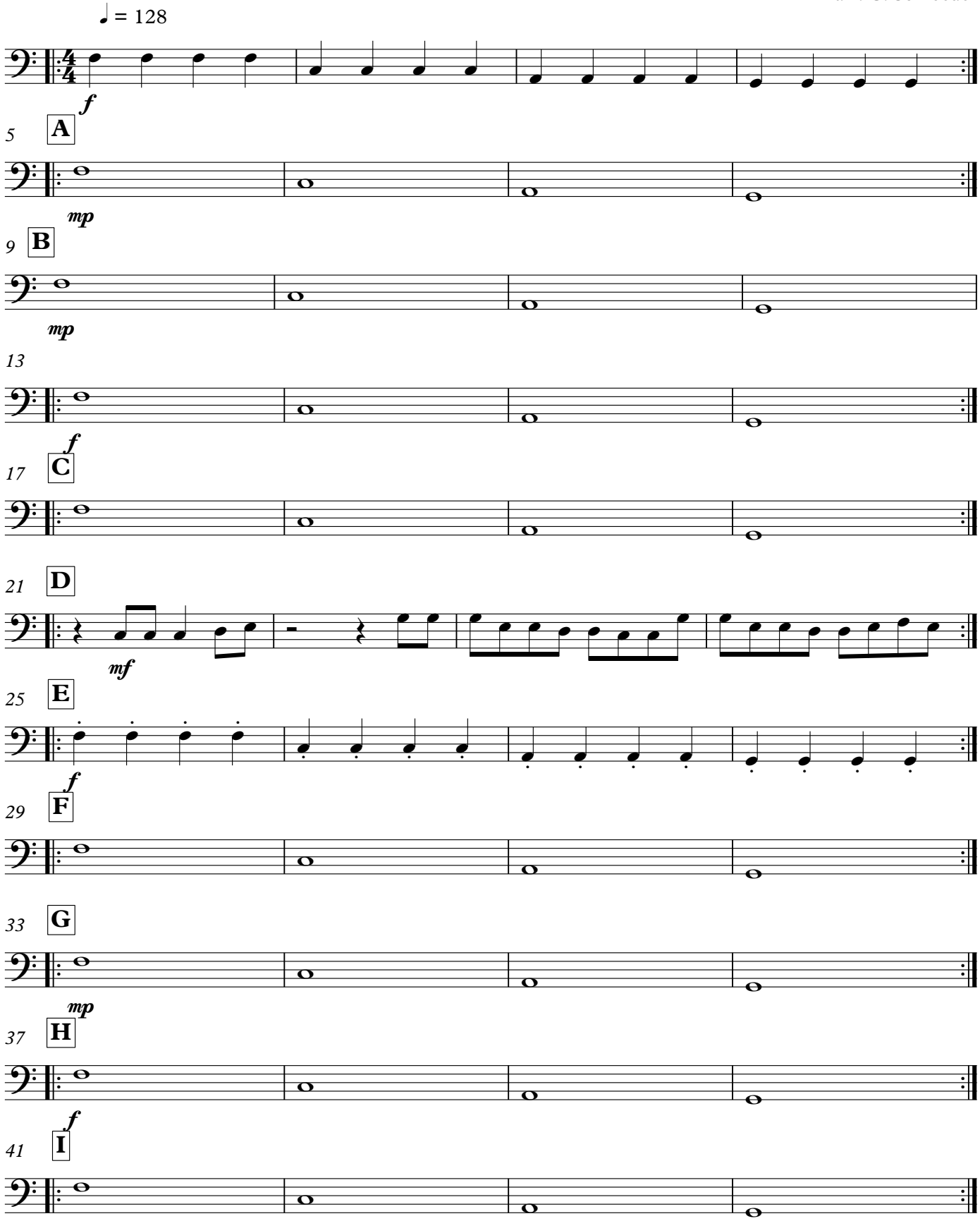
Capital Cities
arr. C. Schroeder