Baritone Saxophone

Prologue
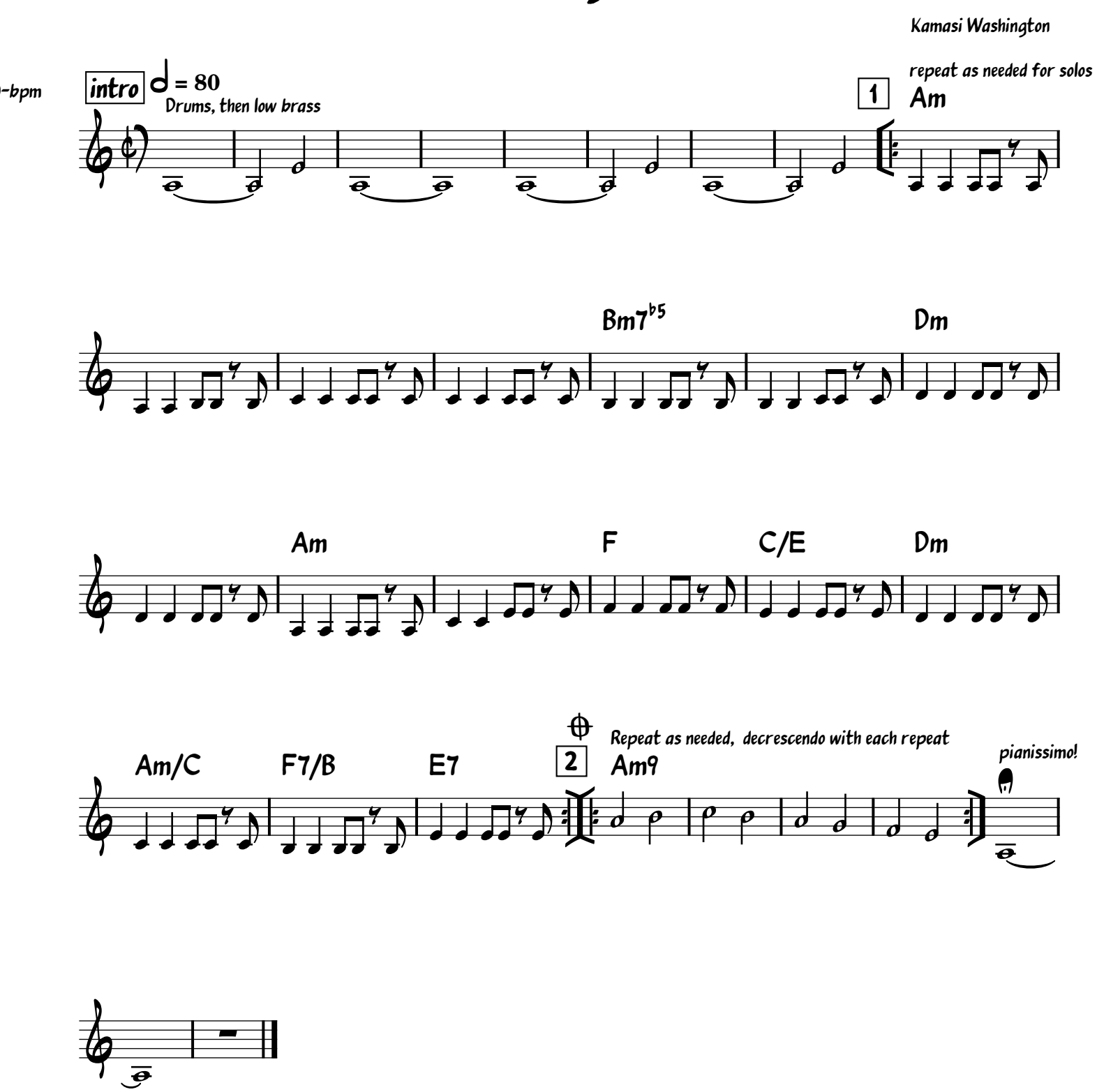
Kamasi Washington