Tuba
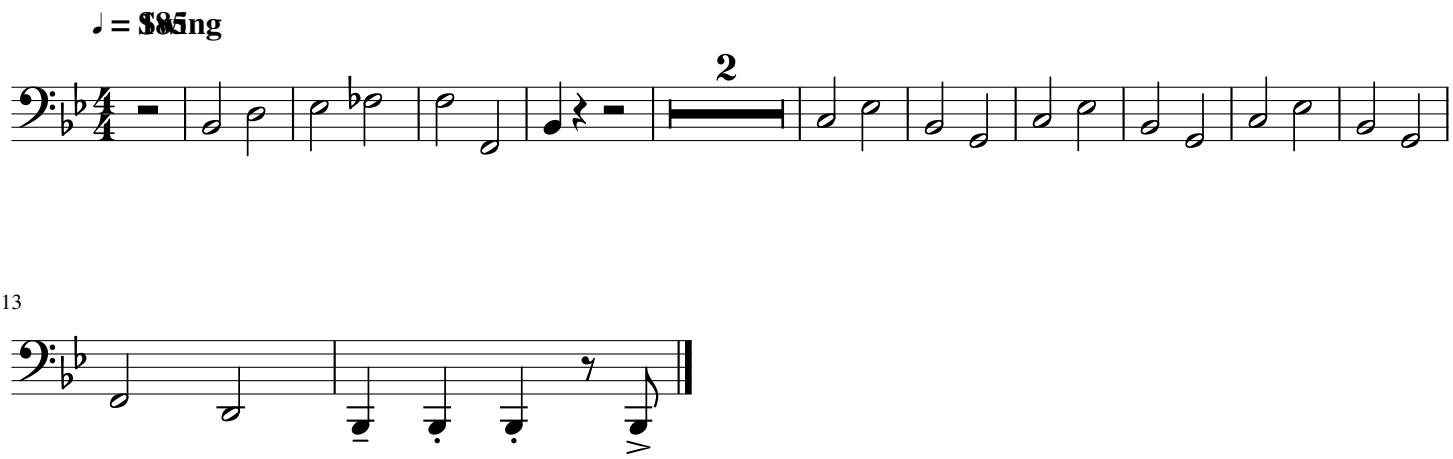
Mahna Mahna