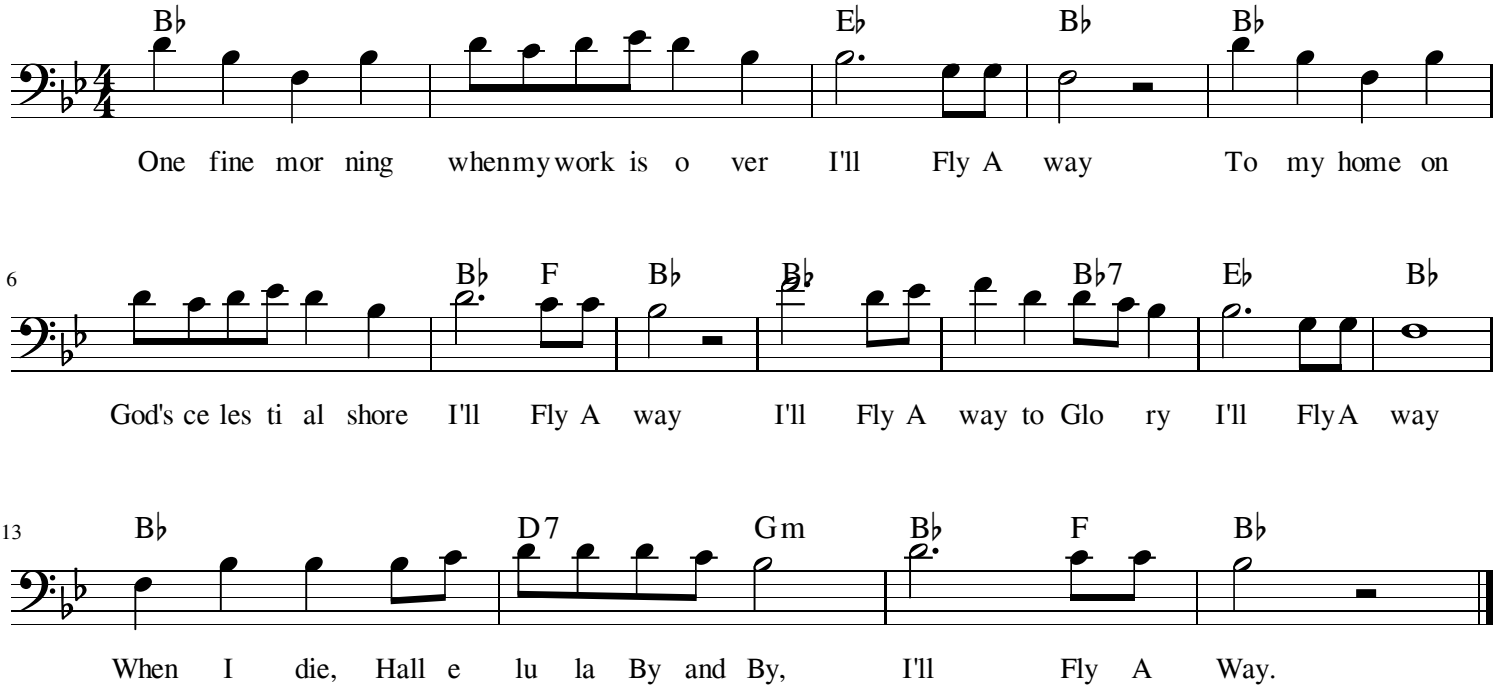I'll Fly Away - Bass instruments - high