Tuba

I Got You (I Feel Good) v0.4

James Brown (KingBassBone Player Arr.)
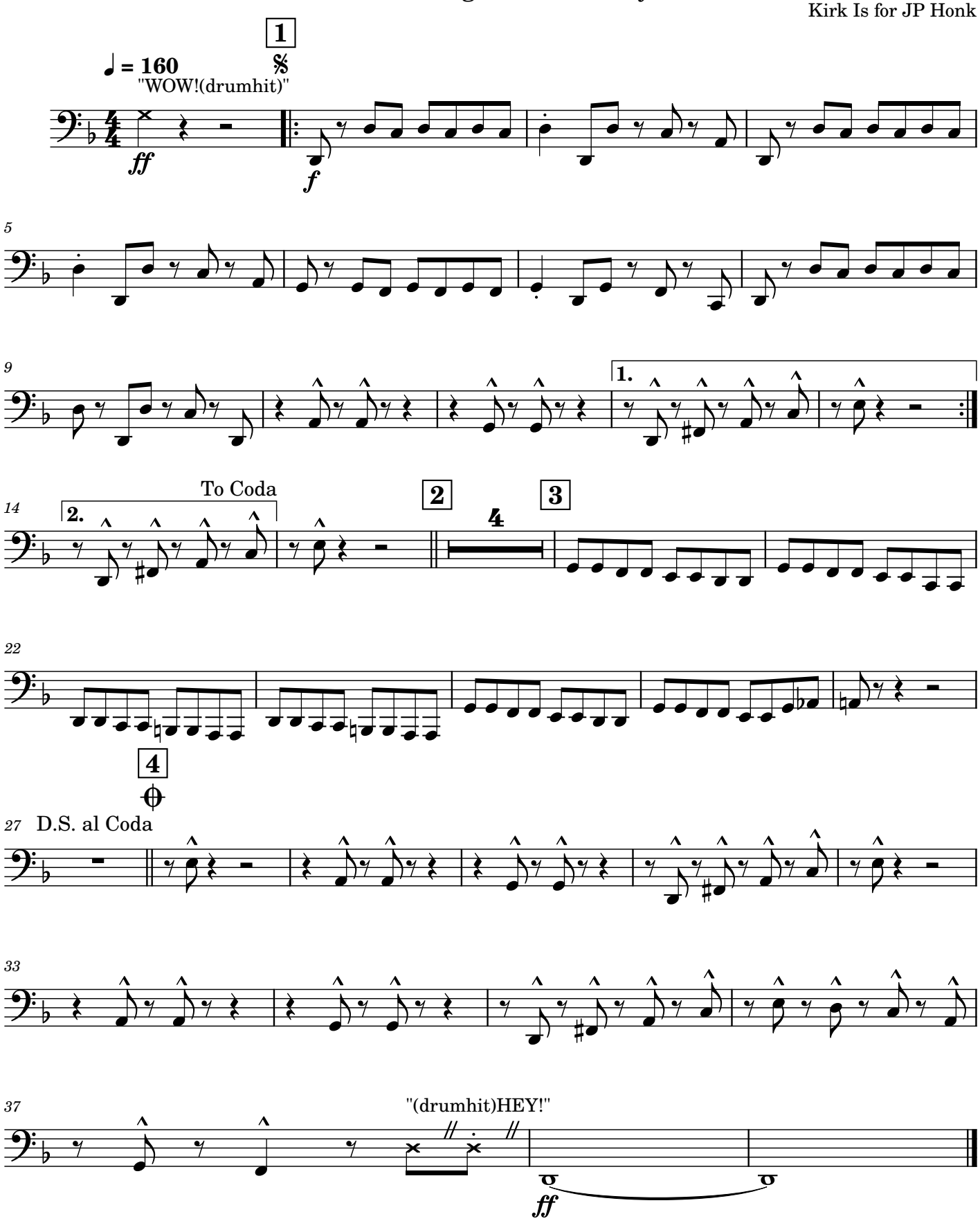
Kirk Is for JP Honk