Do Watcha Wanna
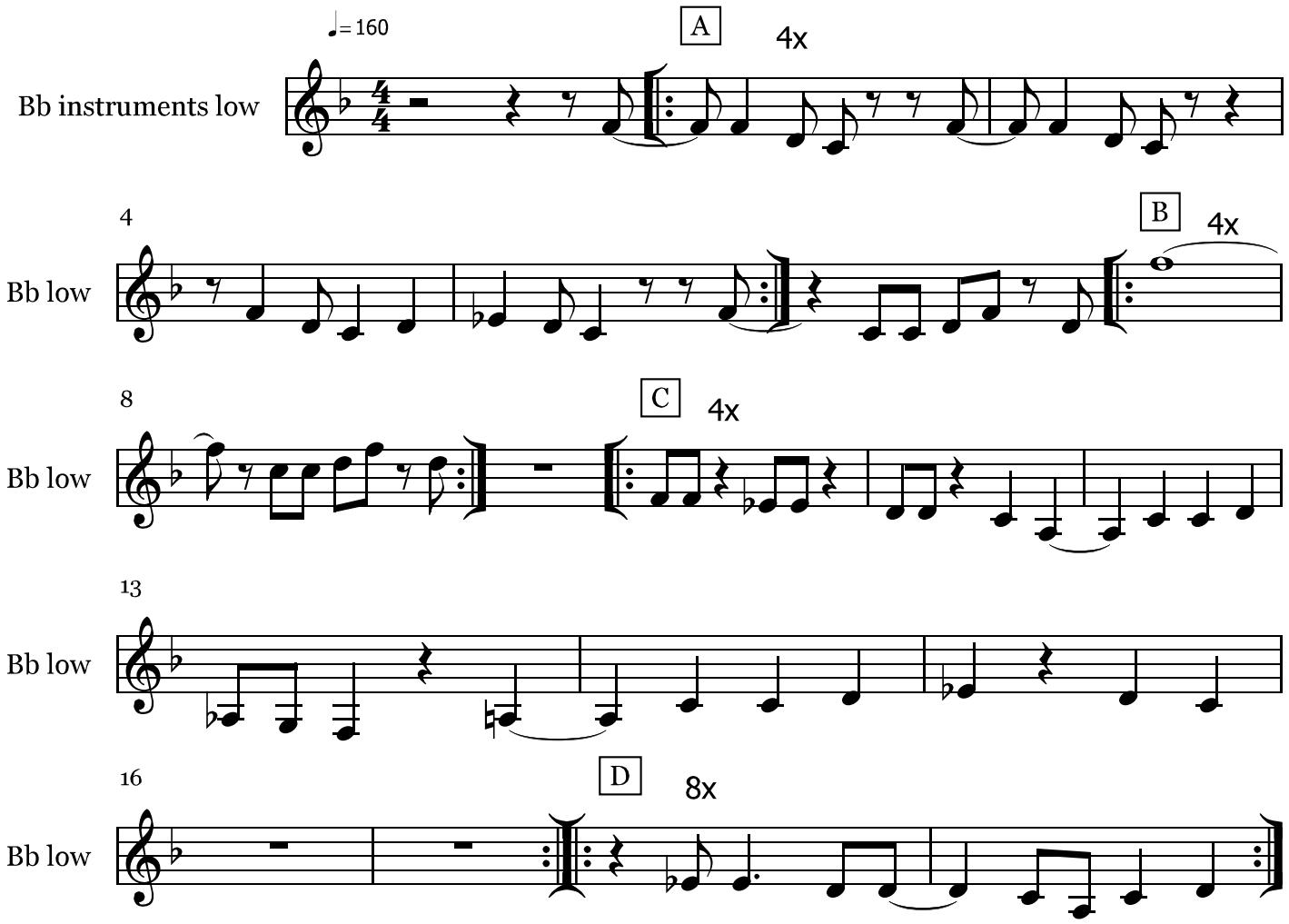
by Rebirth Brass Band. New Orleans