

Do Whatcha Wanna

as recorded by Rebirth Brass Band

Sousaphone

Kermit Ruffins, Phil Frazier, Keith Frazier

Arr. DaiyeOne

♩ = 88

INTRO

2 *HUGE!!!* 1.

(second time only) *ff*

10 2. CHORUS

16

20 INTRO (as at top - 16 bars) 14 bars

25 CHORUS (as before; trombone lick last two bars) 8 bars total

27 SOLO 1 (16-bar form, Chorus between each solo) (continue w/ variations to preference)

32

38

43 CHORUS SOLO 2 (16 bars) 8 bars 14 bars (continue bassline with variations/fills to preference)

V.S.

Do Whatcha Wanna

2

as recorded by Rebirth Brass Band

47 CHORUS

8 bars

SOLO 3 (16 bars)

15 bars

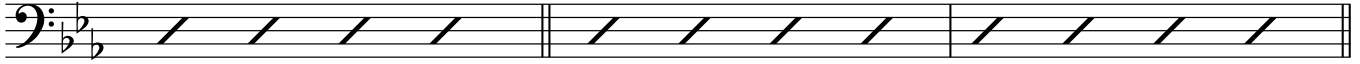

50

A

(continue bassline with variations in conversation with the drums)

56

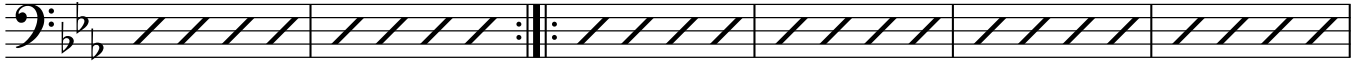

62

CHORUS

8 bars

67

SOLO 4 (extended)

15 bars

Hit 1 (restart solo form)

15 bars

71

Hit 2 (restart solo form)

13 bars

75

Hit 3 (restart solo form)

13 bars

79

Trombone cue last 8 bars

84

87

CHORUS

8 bars

BREAKDOWN - SING (clap on 2 and 4)

2

2

Do Whatcha Wanna

as recorded by Rebirth Brass Band

95

100

104 CHORUS

BREAKDOWN - PLAY

114

119

CHORUS
