Piano
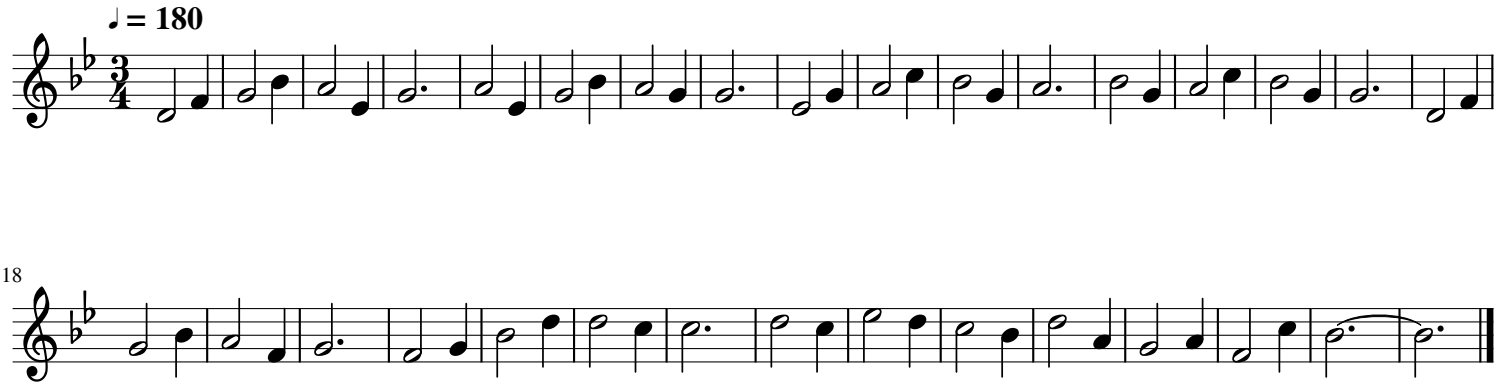
The Chipmunk Song