

Silver Bells

Piano

B♭ Trumpet

Alto Saxophone

Trombone

1. 2.

11

Pno.

B♭ Tpt.

A. Sax.

Tbn.

1. 2.

Piano

Silver Bells

B \flat Trumpet

Silver Bells

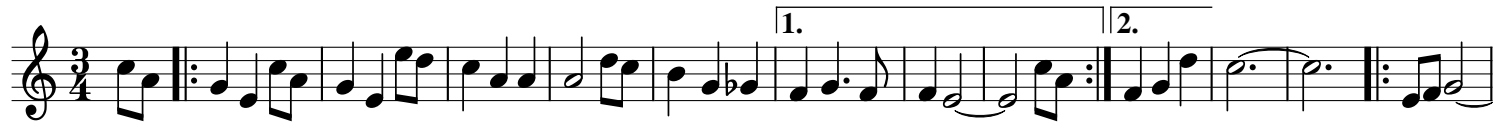

Alto Saxophone

Silver Bells

14

Trombone

Silver Bells

13
