Alto Saxophone
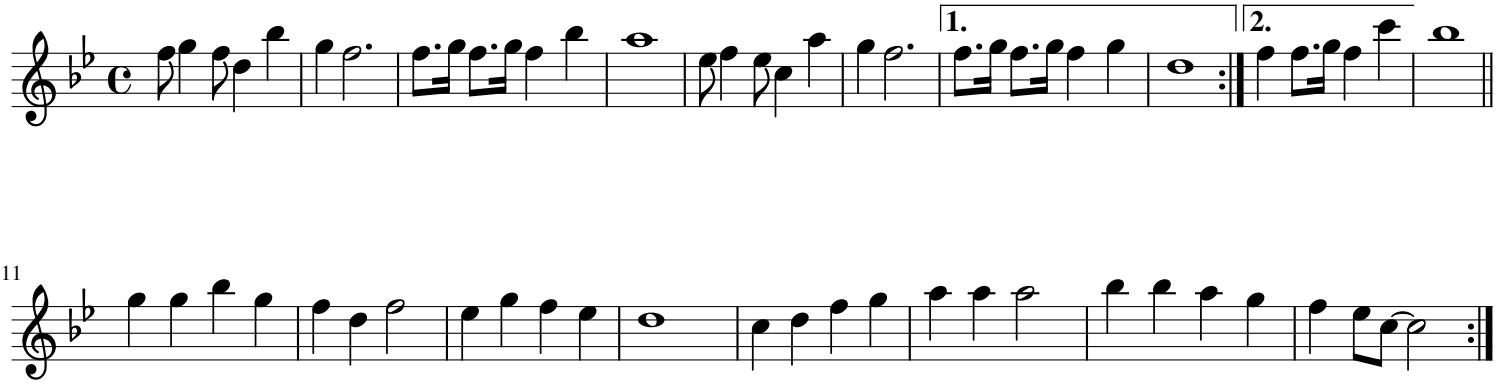
Rudolph the Red-Nosed Reindeer