B♭ Trumpet

O Little Town

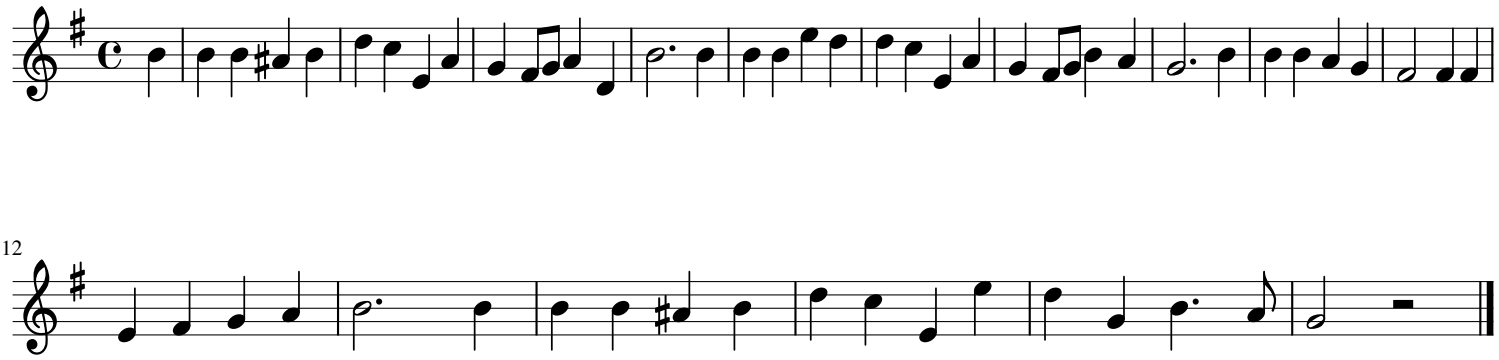

12