Alto Saxophone
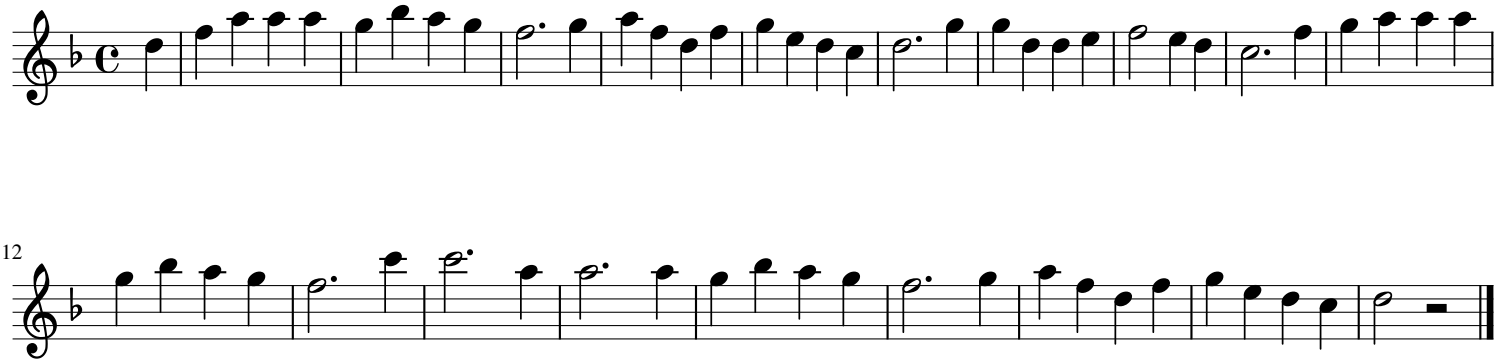
O Come Immanuel