Piano
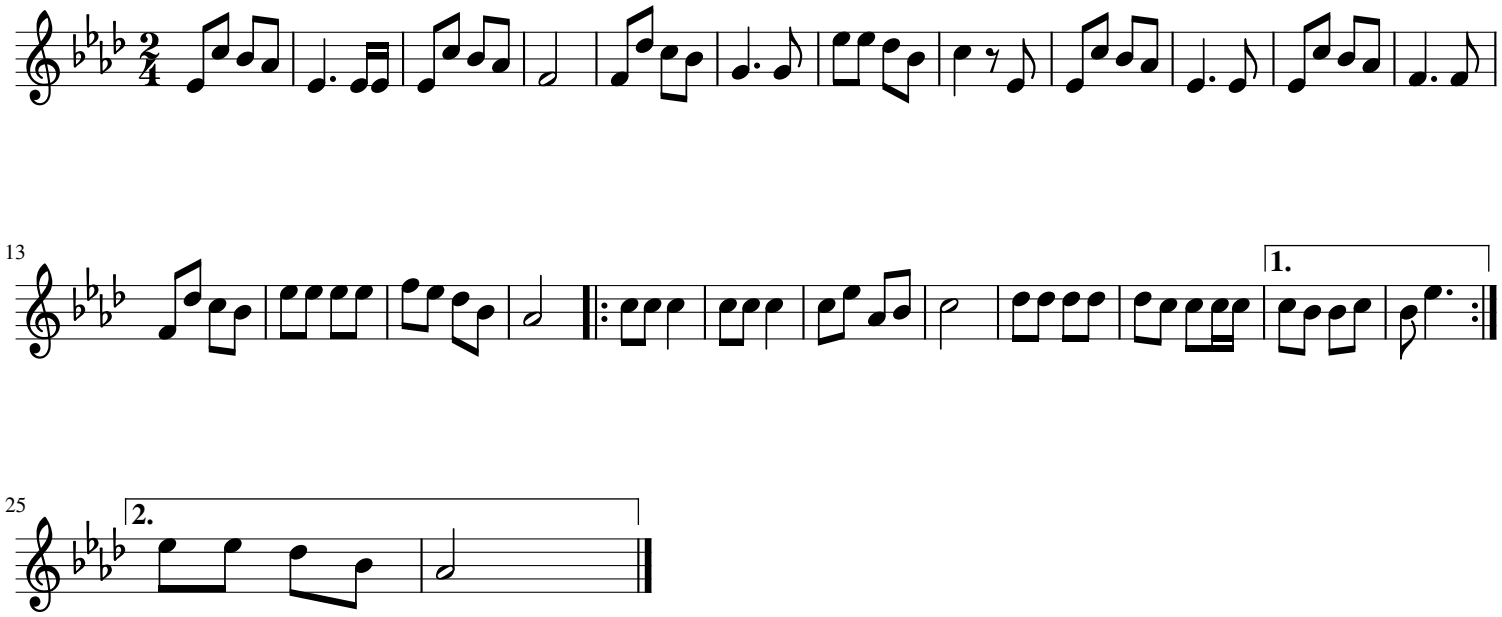
Jingle Bells