Alto Saxophone
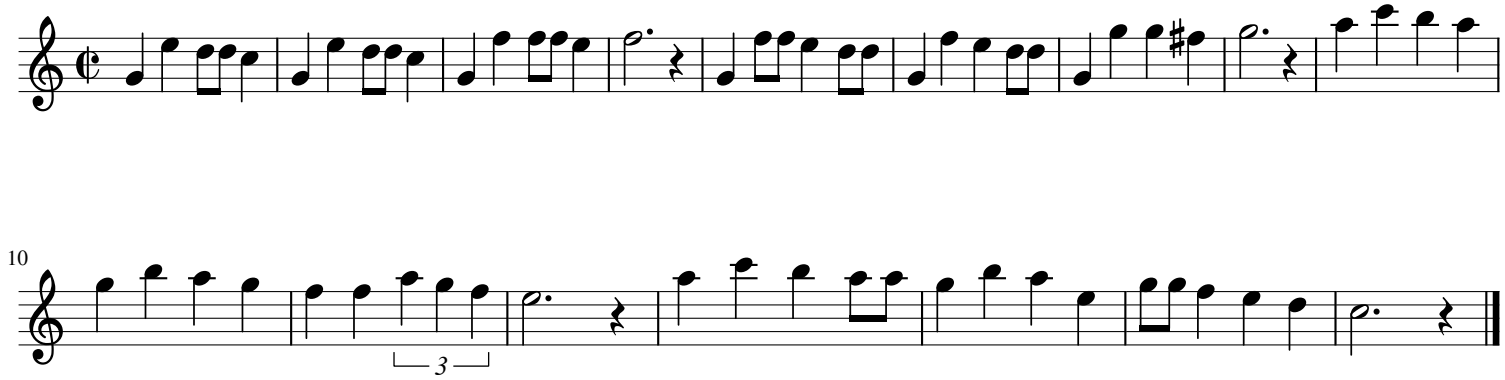
Here Comes Santa Claus