Alto Saxophone
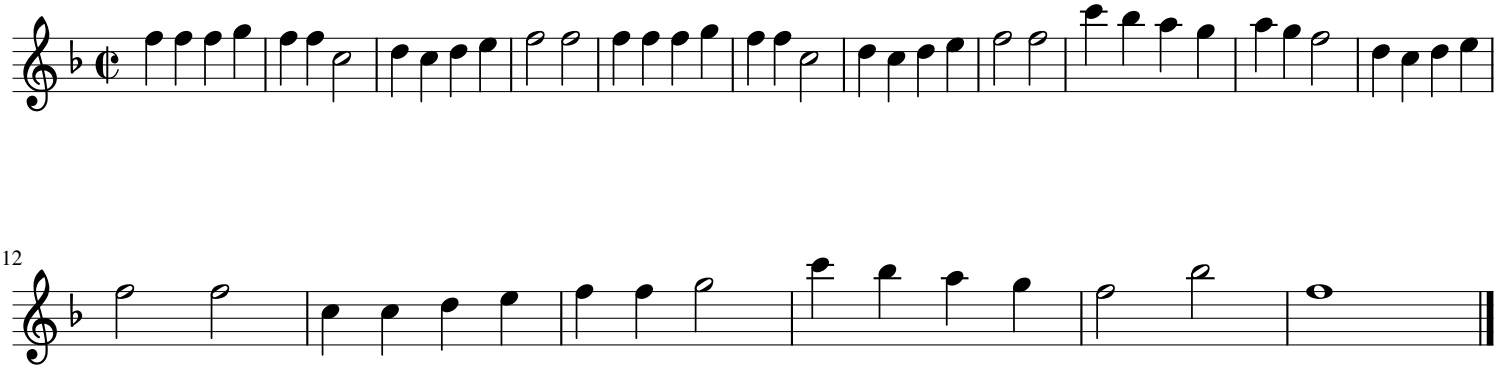
Good King Wenceslas