Piano

God Rest You Merry Gentlemen

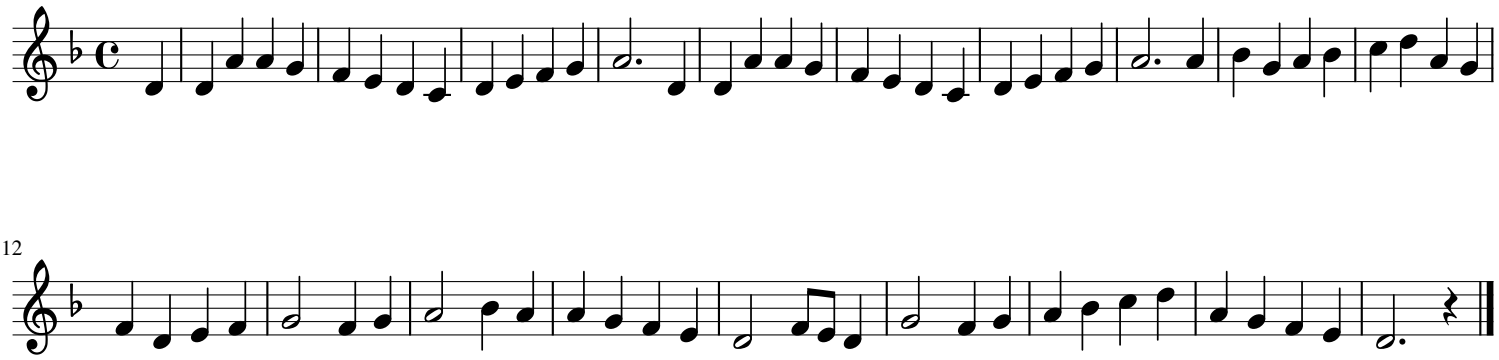

12