Trombone

Deck the Halls

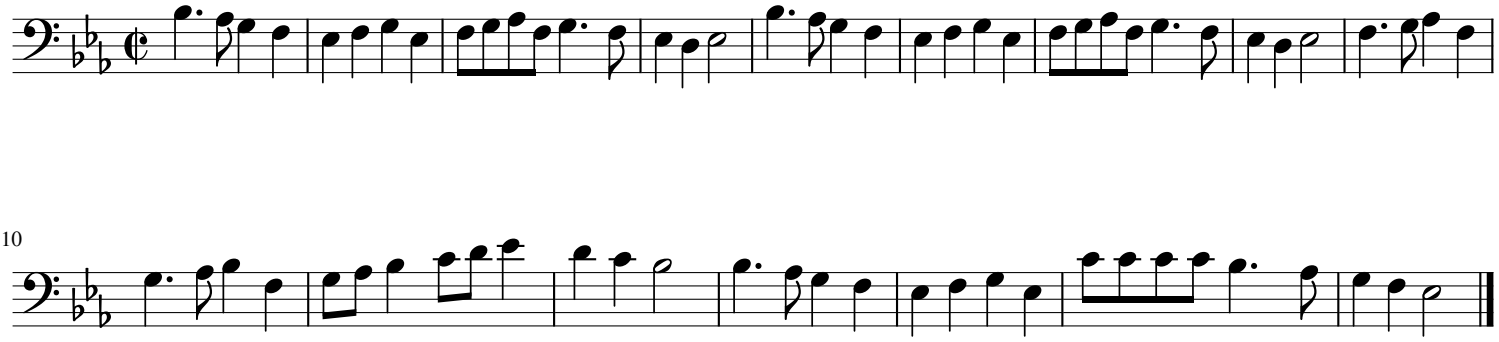

10