Piano
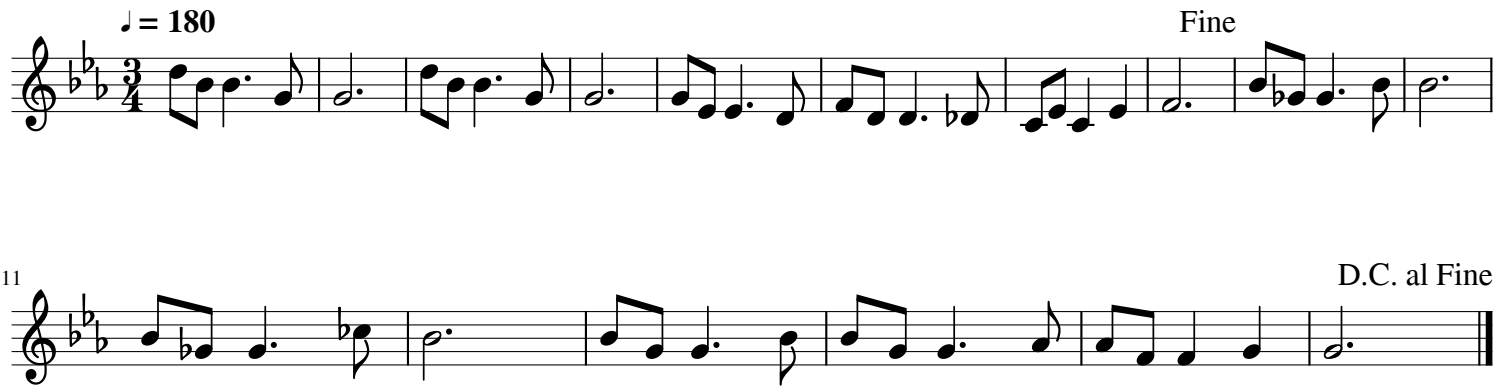
Christmas Time is Here