

Red White & Shiny

Nat

Tuba

$\text{♩} = 112$

4

A

B

C

D

E

F

Section J consists of four staves of music. The first staff has a bass clef, a key signature of two flats (B-flat and E-flat), and a 7/8 time signature. It contains a sequence of eighth and sixteenth notes. The second staff continues this sequence. The third and fourth staves show a change in the bass line, with some notes marked with a double bar line and a repeat sign, indicating a specific rhythmic pattern.

K

Section K consists of four staves of music. The first staff has a bass clef, a key signature of two flats, and a 7/8 time signature. It contains a sequence of eighth and sixteenth notes. The second staff continues this sequence. The third and fourth staves show a change in the bass line, with some notes marked with a double bar line and a repeat sign, indicating a specific rhythmic pattern.

repeat for solos/drum break

L

Section L consists of four staves of music. The first staff has a bass clef, a key signature of two flats, and a 7/8 time signature. It contains a sequence of eighth and sixteenth notes. The second staff continues this sequence. The third and fourth staves show a change in the bass line, with some notes marked with a double bar line and a repeat sign, indicating a specific rhythmic pattern.

M

Section M consists of four staves of music. The first staff has a bass clef, a key signature of two flats, and a 7/8 time signature. It contains a sequence of eighth and sixteenth notes. The second staff continues this sequence. The third and fourth staves show a change in the bass line, with some notes marked with a double bar line and a repeat sign, indicating a specific rhythmic pattern.

Red White & Shiny

Nat

Bass Clarinet

$\text{♩} = 112$

4

A

B

C

D

E

Section F consists of three staves of music. Each staff begins with a treble clef and a 7/8 time signature. The first two staves feature a consistent rhythmic pattern of quarter notes and eighth notes. The third staff introduces a key signature change, indicated by two sharps (F# and C#) on the first two notes of the first measure.

G

Section G consists of three staves of music, following the same rhythmic and structural pattern as section F. The third staff of this section also features a key signature change with two sharps (F# and C#).

H

Section H consists of three staves of music, maintaining the same rhythmic and structural pattern as the previous sections. The third staff includes a key signature change with two sharps (F# and C#).

M

Red White & Shiny

Nat

♩=112

Drums

F

G

H

3

Section H consists of six measures of music. Each measure is represented by a pair of staves. The upper staff shows a guitar-like accompaniment with 'x' marks above notes indicating muted strings. The lower staff shows a bass line with eighth and sixteenth notes. The notation is repeated for six measures.

I

Section I consists of six measures of music, following the same notation style as section H. It features a guitar-like accompaniment on the upper staff and a bass line on the lower staff, repeated for six measures.

J

Section J consists of six measures of music, following the same notation style as sections H and I. It features a guitar-like accompaniment on the upper staff and a bass line on the lower staff, repeated for six measures.

repeat for solos/drum break

L

M

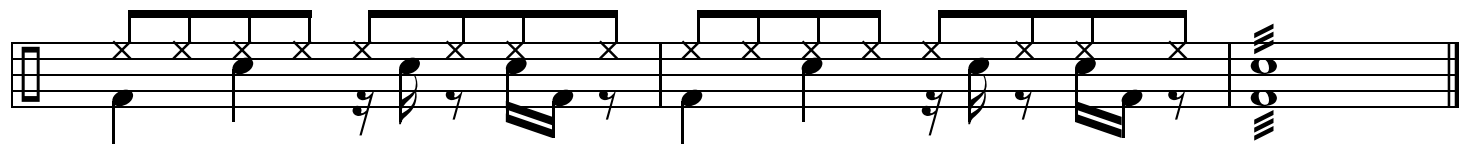

Red White & Shiny

Nat

Violin

$\text{♩} = 112$

4 4 4 4

A B C

D

E

F

G 12

H

repeat for solos/drum

last time only

Red White & Shiny

Nat

Clarinet

$\text{♩} = 112$

4 **A** **4** **B** **4** **C**

D

E

F

G **12** **H**

repeat for soloist timbre only

