

Red White & Shiny

Nat

Trumpet

$\text{♩} = 112$

4 A 4 B 4 C 4 D

E

F

G 12 H 12 I

J

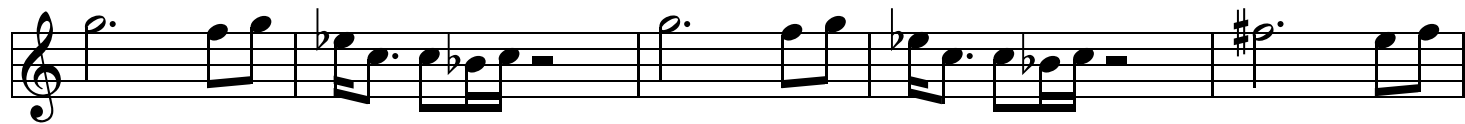

K

11

repeat for solos/drum b

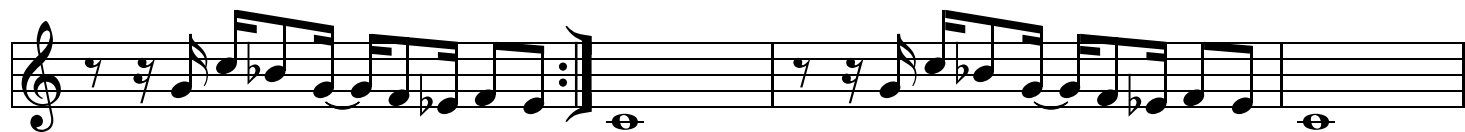

L

last time only

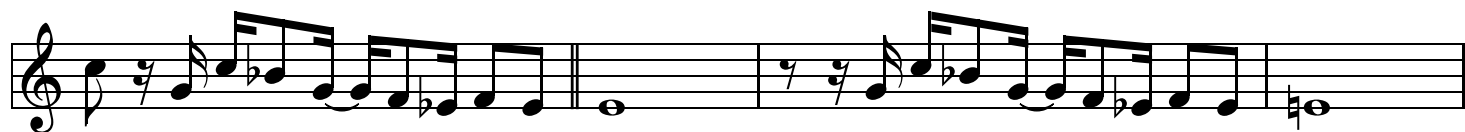

M

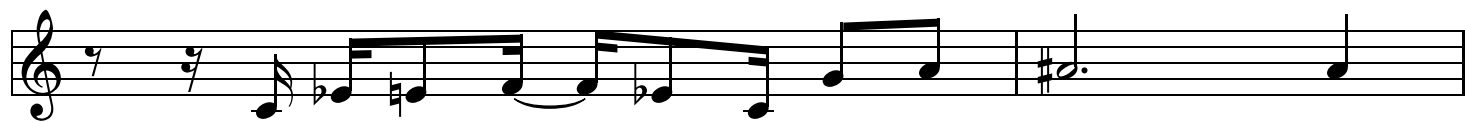
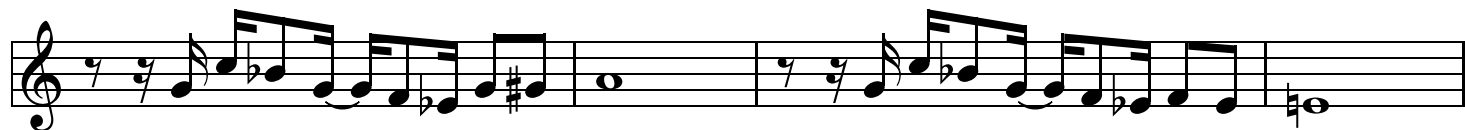

Red White & Shiny

Nat

French Horn

$\text{♩} = 112$

4 4

A B

C D

E

F

G

repeat for solastrium onyx

Red White & Shiny

Nat

Trombone

$\text{♩} = 112$

4 A 4 B

C D

E

F

G

repeat for solos/drum

L

last time only

M

Red White & Shiny

Nat

Trombone TC

$\text{♩} = 112$

4 A 4 B

C D

E

F

G

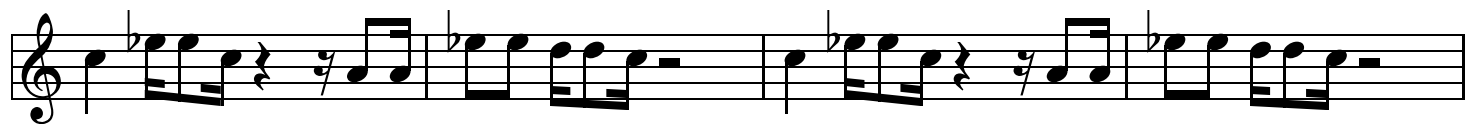
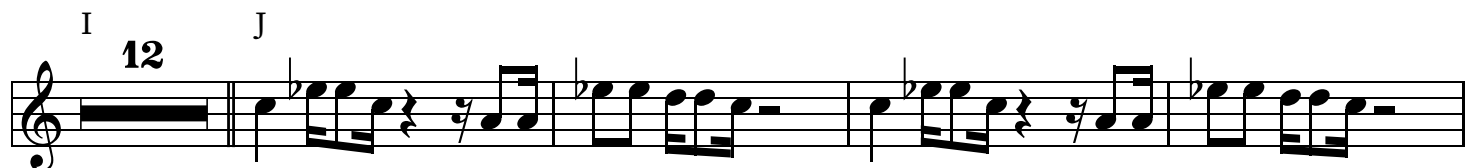
H
12I
12

J

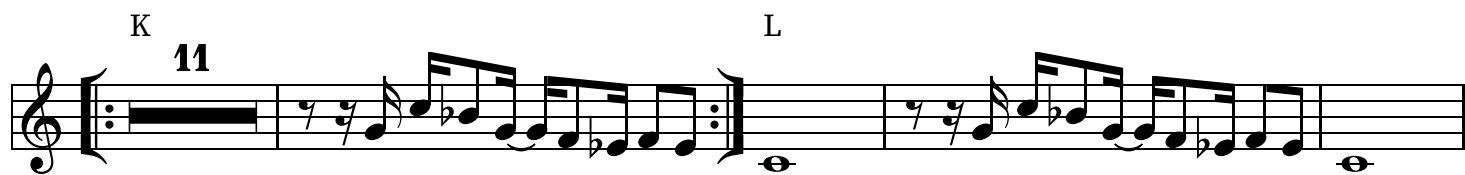
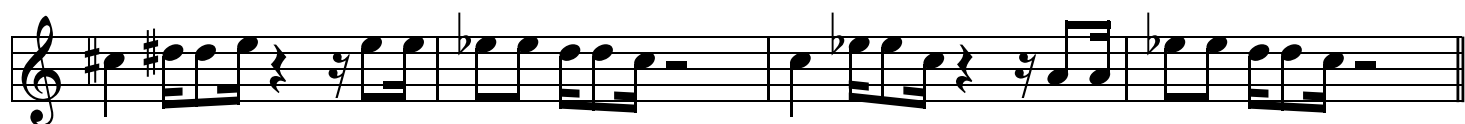
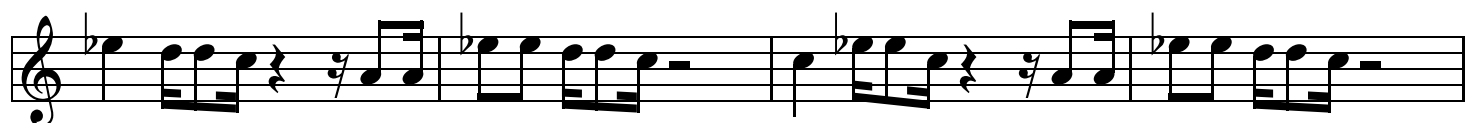
K
11

L

repeat for solussttime brelyk

M

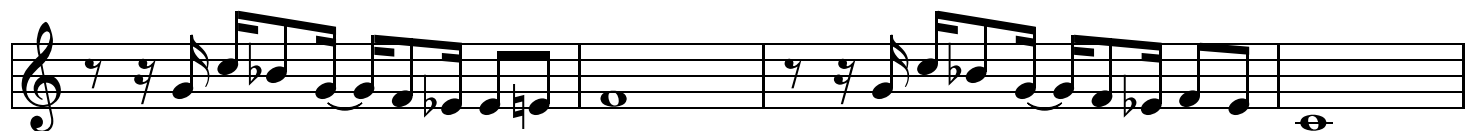
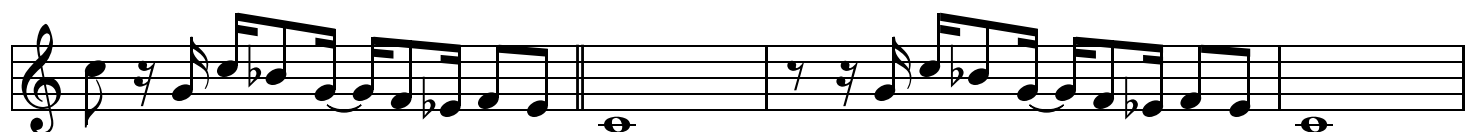

Red White & Shiny

Nat

Tuba

$\text{♩} = 112$

4

A

B

C

D

E

F

Section J consists of four staves of music. The first staff has a bass clef, a key signature of two flats (B-flat and E-flat), and a 7/8 time signature. It contains a sequence of eighth and sixteenth notes. The second staff continues this sequence. The third staff has a key signature change to one flat (B-flat) and continues the rhythmic pattern. The fourth staff concludes the section with a final note.

K

Section K consists of four staves of music. The first staff has a bass clef, a key signature of two flats, and a 7/8 time signature. It includes a repeat sign with first and second endings. Below the first ending, the text *repeat for solos/drum break* is written. The second staff continues the sequence. The third staff has a key signature change to one flat. The fourth staff concludes the section.

L

Section L consists of four staves of music. The first staff has a bass clef, a key signature of two flats, and a 7/8 time signature. It includes a repeat sign with first and second endings. The second staff continues the sequence. The third staff has a key signature change to one flat. The fourth staff concludes the section.

M

Section M consists of four staves of music. The first staff has a bass clef, a key signature of two flats, and a 7/8 time signature. It contains a sequence of eighth and sixteenth notes. The second staff continues this sequence. The third staff has a key signature change to one flat. The fourth staff concludes the section.

Red White & Shiny

Nat

Bass Clarinet

$\text{♩} = 112$

4

A

B

C

D

E

Section F consists of three staves of music. Each staff begins with a treble clef and a key signature of one flat (B-flat). The first two staves contain a rhythmic pattern of quarter notes and eighth notes, with a double bar line after the first measure. The third staff continues the pattern and includes a key signature change to two flats (B-flat and E-flat) in the second measure.

G

Section G consists of three staves of music. Each staff begins with a treble clef and a key signature of one flat (B-flat). The first two staves contain a rhythmic pattern of quarter notes and eighth notes, with a double bar line after the first measure. The third staff continues the pattern and includes a key signature change to two flats (B-flat and E-flat) in the second measure.

H

Section H consists of three staves of music. Each staff begins with a treble clef and a key signature of one flat (B-flat). The first two staves contain a rhythmic pattern of quarter notes and eighth notes, with a double bar line after the first measure. The third staff continues the pattern and includes a key signature change to two flats (B-flat and E-flat) in the second measure.

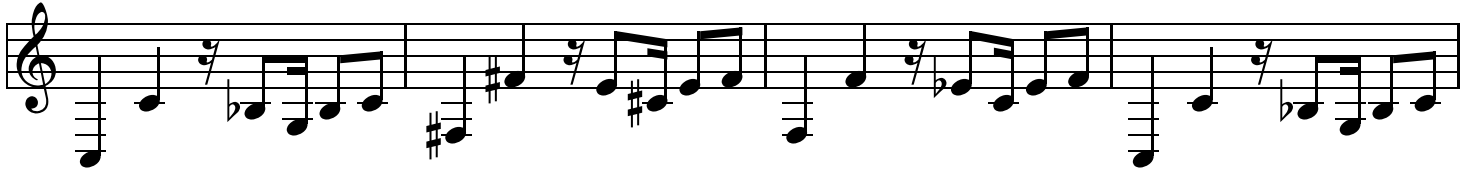

M

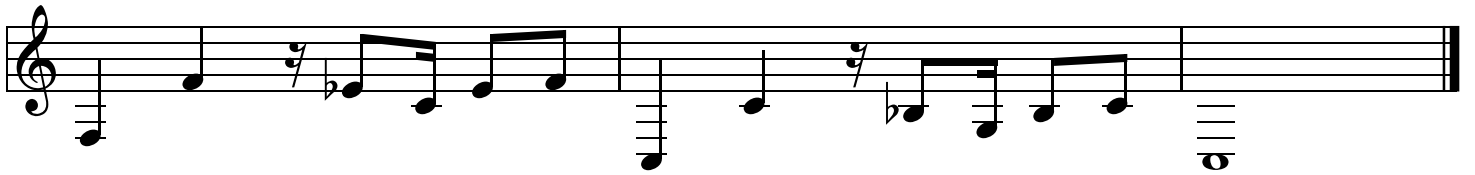
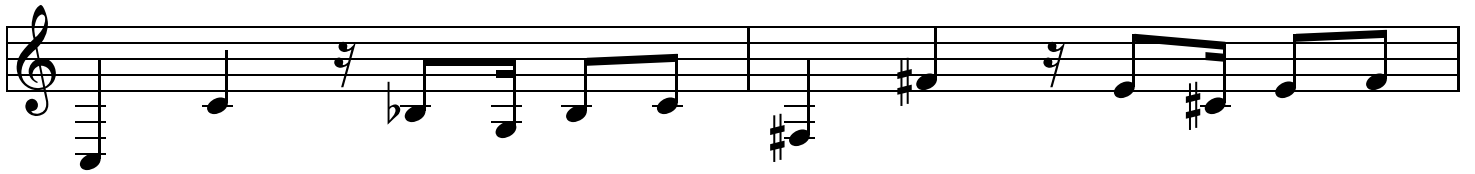

Red White & Shiny

Nat

♩=112

Drums

4/4

A

B

C

D

E

F

G

H

3

Section H consists of six measures of music. Each measure is represented by a four-staff system. The top staff of each system contains guitar fretting notation with 'x' marks above the strings. The bottom three staves of each system contain a rhythmic accompaniment consisting of quarter notes and eighth notes, with stems pointing downwards. The notation is repeated across the four staves of each system.

I

Section I consists of six measures of music, identical in notation to section H. Each measure is represented by a four-staff system with guitar fretting notation on the top staff and rhythmic accompaniment on the bottom three staves.

J

Section J consists of six measures of music, identical in notation to sections H and I. Each measure is represented by a four-staff system with guitar fretting notation on the top staff and rhythmic accompaniment on the bottom three staves.

repeat for solos/drum break

L

M

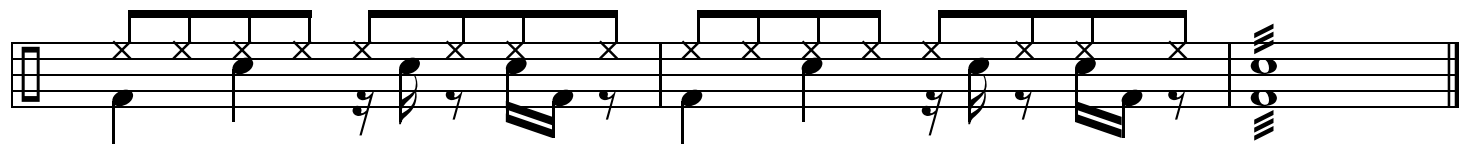

Red White & Shiny

Nat

Violin

$\text{♩} = 112$

4 4 4 4

A B C

D

E

F

G 12

H

repeat for solos/drum

last time only

Red White & Shiny

Nat

Clarinet

$\text{♩} = 112$

4 4 4 4

A B C

D

E

F

G 12 H

repeat for soloist timbre only

