

# Red White & Shiny

Nat

Trombone TC

$\text{♩} = 112$

4 A 4 B

C D

E

F

G

*repeat for solus&time brelyk*

# Red White & Shiny

Nat

Tuba

$\text{♩} = 112$

4

A

B

C

D

E

F

G

H

I

Eleventh musical staff in the system, continuing the musical notation.

Section J consists of four staves of music. The first staff has a bass clef, a key signature of two flats (B-flat and E-flat), and a 7/8 time signature. It contains a sequence of eighth and sixteenth notes. The second staff continues the melody with similar rhythmic patterns. The third and fourth staves provide harmonic support with chords and bass notes.

K

Section K consists of four staves of music. The first staff includes a repeat sign over the second measure, with the instruction *repeat for solos/drum break* written below it. The rest of the section follows the same rhythmic and melodic patterns as section J.

L

Section L consists of four staves of music. The first staff begins with a repeat sign over the first measure. The notation continues with eighth and sixteenth notes across the four staves.

M

Section M consists of four staves of music. The first staff starts with a double bar line followed by a repeat sign over the second measure. The notation continues with eighth and sixteenth notes across the four staves.

# Red White & Shiny

Nat

Bass Clarinet

$\text{♩} = 112$

4

A

B

C

D

E

Section F consists of three staves of music. Each staff begins with a treble clef and a 7/8 time signature. The first two staves contain a rhythmic pattern of quarter notes and eighth notes, with a double bar line after the first measure. The third staff continues the pattern and includes a key signature change to one sharp (F#) in the second measure.

G

Section G consists of three staves of music. Each staff begins with a treble clef and a 7/8 time signature. The first two staves contain a rhythmic pattern of quarter notes and eighth notes, with a double bar line after the first measure. The third staff continues the pattern and includes a key signature change to one sharp (F#) in the second measure.

H

Section H consists of three staves of music. Each staff begins with a treble clef and a 7/8 time signature. The first two staves contain a rhythmic pattern of quarter notes and eighth notes, with a double bar line after the first measure. The third staff continues the pattern and includes a key signature change to one sharp (F#) in the second measure.

J

K

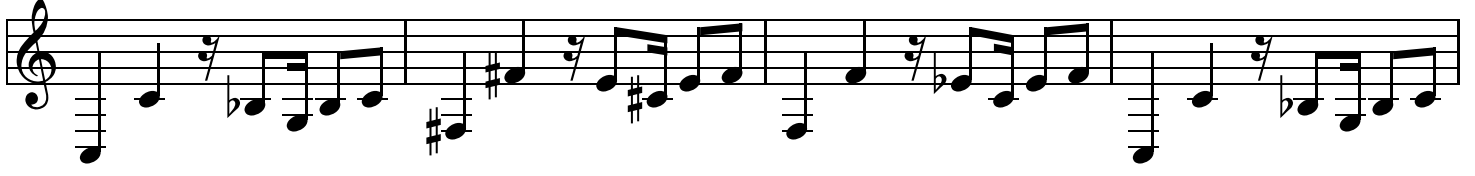

M

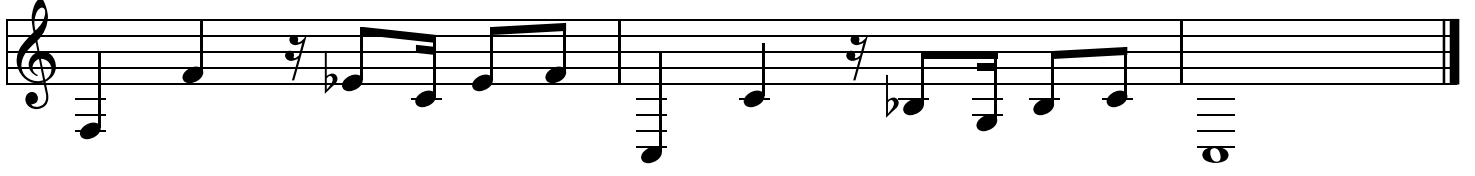
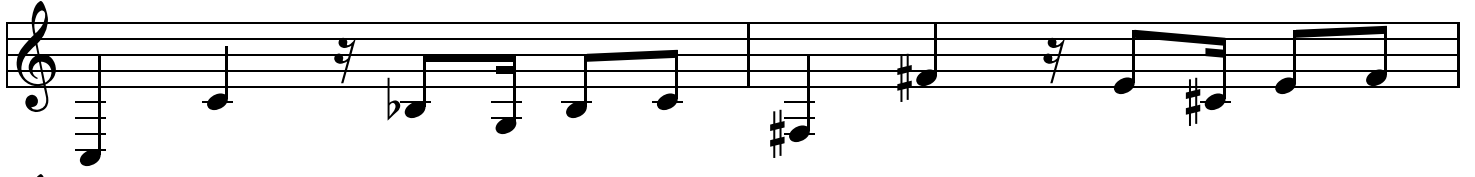

# Red White & Shiny

Nat

Drums

$\text{♩} = 112$

A

B

C

D

E

F

G

H

3

I

J

repeat for solos/drum break

L

M

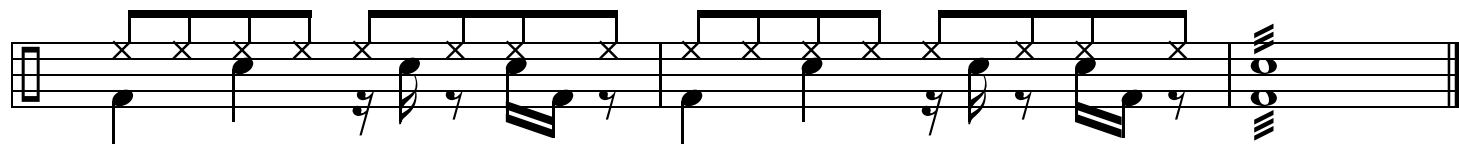

# Red White & Shiny

Nat

Violin

$\text{♩} = 112$

4 4 4 4

A B C

D

E

F

G 12

H

*repeat for solos/drum*

*last time only*

# Red White & Shiny

Nat

Clarinet

$\text{♩} = 112$

4 4 4 4

A B C

D

E

F

G 12 H

*repeat for soloist timbre only*

