

Red White & Shiny

Nat

Trombone

$\text{♩} = 112$

4 A 4 B

C D

E

F

G

repeat for solos/drum

last time only

Red White & Shiny

Nat

Trombone TC

$\text{♩} = 112$

4 A 4 B

C D

E

F

G

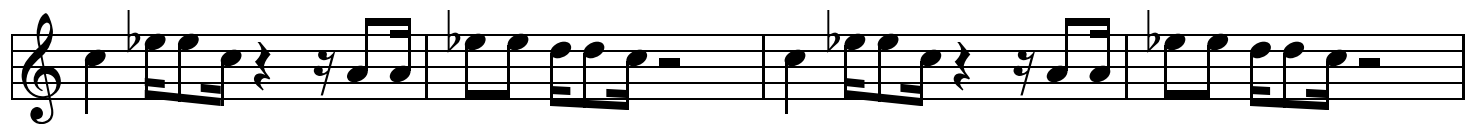
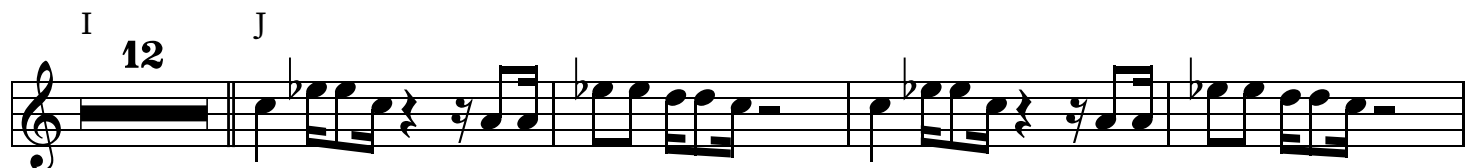
H
12I
12

J

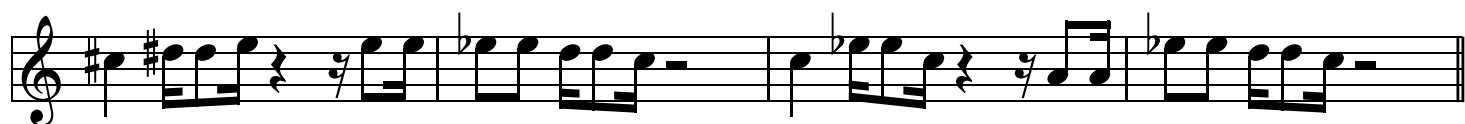
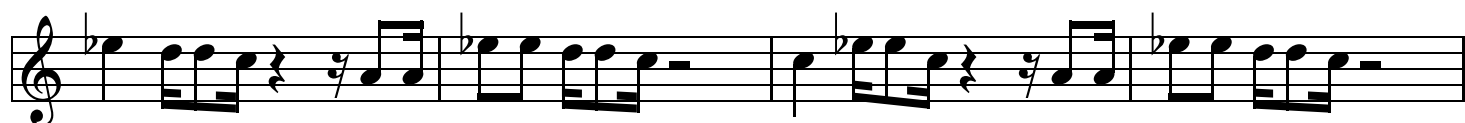
K
11

L

repeat for solussttime brelyk

M

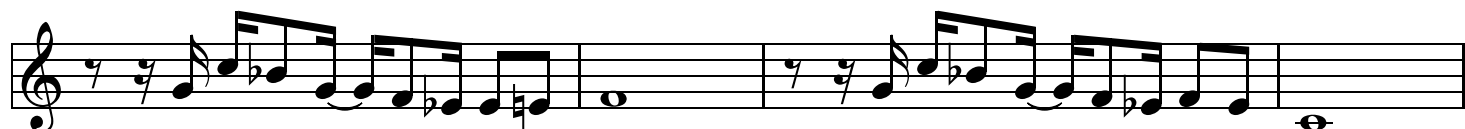
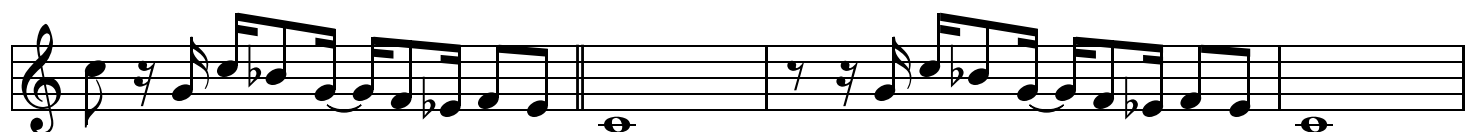

Red White & Shiny

Nat

Tuba

$\text{♩} = 112$

4

A

B

C

D

E

F

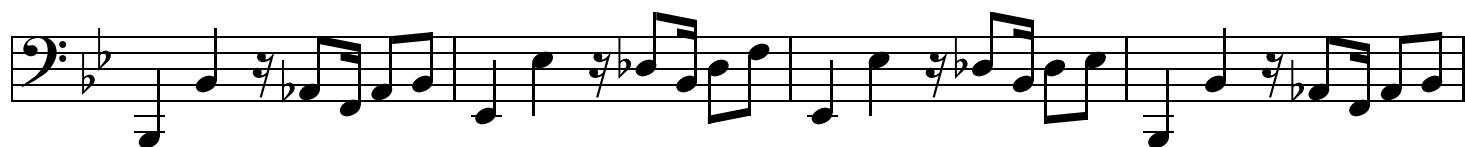

G

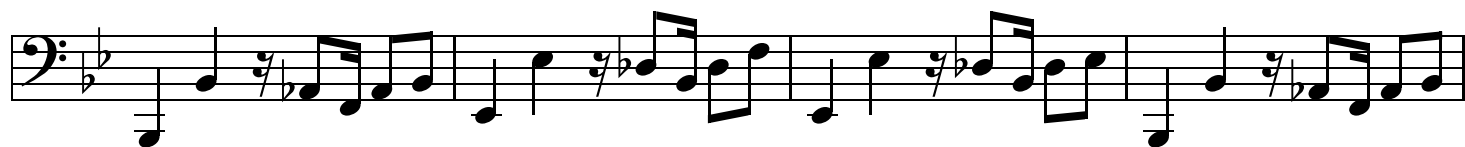

H

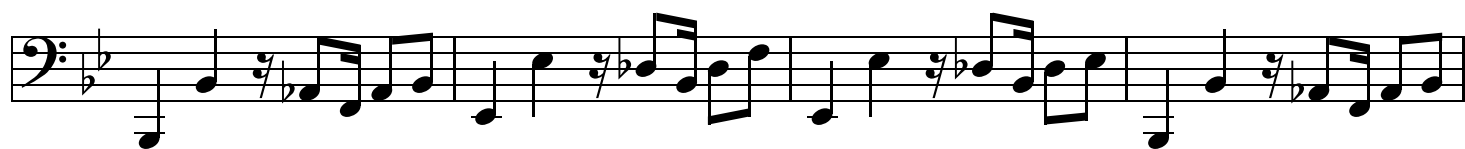

I

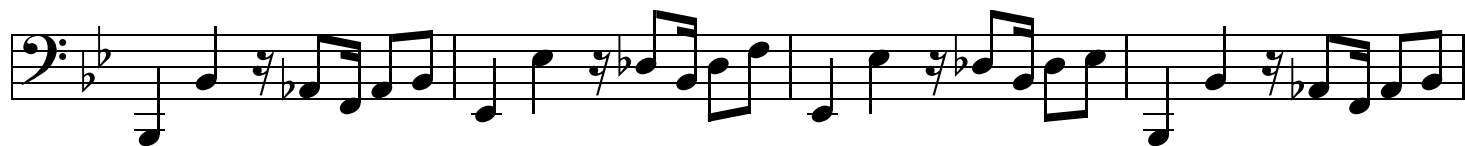

Section J consists of three staves of music. The first staff has a double bar line after the first measure. The second and third staves continue the melodic line with various rhythmic patterns, including eighth and sixteenth notes.

K

Section K consists of three staves of music. The first staff includes a repeat sign and the instruction "repeat for solos/drum break" below it. The second and third staves continue the melodic line.

L

Section L consists of three staves of music. The first staff includes a repeat sign. The second and third staves continue the melodic line.

M

Section M consists of two staves of music. The first staff has a double bar line after the first measure. The second staff continues the melodic line.

Red White & Shiny

Nat

Bass Clarinet

$\text{♩} = 112$

4

A

B

C

D

E

Section F consists of three staves of music. Each staff begins with a treble clef and a key signature of one flat (B-flat). The first two staves contain a rhythmic pattern of quarter notes and eighth notes, with a double bar line after the first measure. The third staff continues the pattern and includes a key signature change to two flats (B-flat and E-flat) in the second measure.

G

Section G consists of three staves of music. Each staff begins with a treble clef and a key signature of one flat (B-flat). The first two staves contain a rhythmic pattern of quarter notes and eighth notes, with a double bar line after the first measure. The third staff continues the pattern and includes a key signature change to two flats (B-flat and E-flat) in the second measure.

H

Section H consists of three staves of music. Each staff begins with a treble clef and a key signature of one flat (B-flat). The first two staves contain a rhythmic pattern of quarter notes and eighth notes, with a double bar line after the first measure. The third staff continues the pattern and includes a key signature change to two flats (B-flat and E-flat) in the second measure.

J

K

repeat for solos/drum break

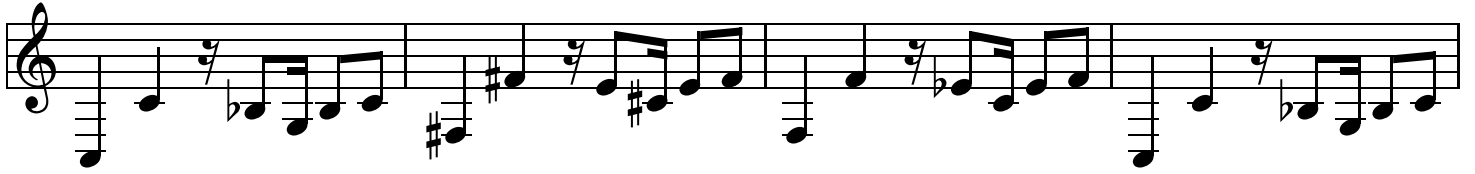

M

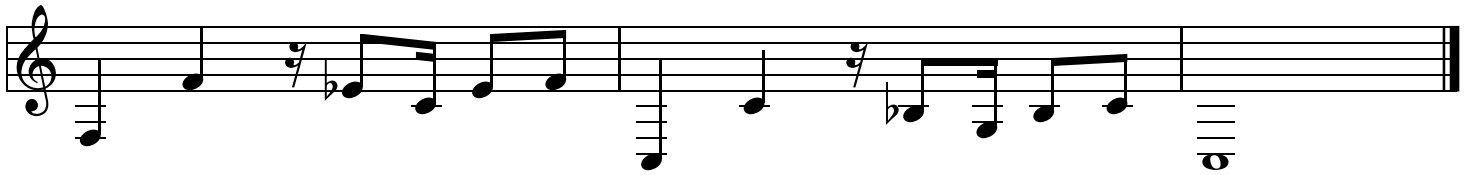
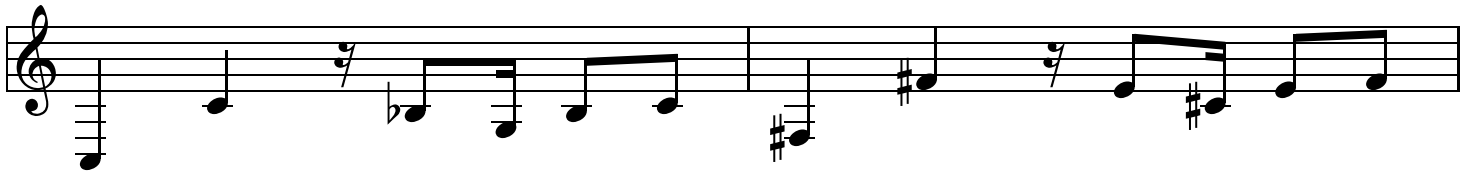

Red White & Shiny

Nat

Drums

$\text{♩} = 112$

4/4

A

B

C

D

E

F

G

H

3

I

J

repeat for solos/drum break

L

M

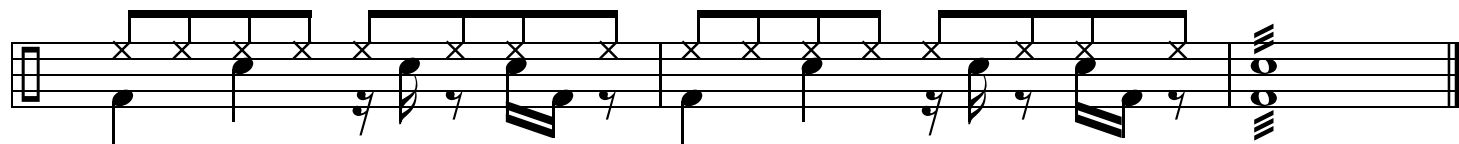

Red White & Shiny

Nat

Violin

$\text{♩} = 112$

4 4 4 4

A B C

D

E

F

G 12

H

repeat for solos/drum

last time only

Red White & Shiny

Nat

Clarinet

$\text{♩} = 112$

4 4 4 4

A B C

D

E

F

G 12 H

repeat for soloist timbre only

